



© 2024 ANSYS, Inc. or affiliated companies
Unauthorized use, distribution, or duplication prohibited.

PyEDB



ANSYS, Inc.
Southpointe
2600 Ansys Drive
Canonsburg, PA 15317
ansysinfo@ansys.com
<http://www.ansys.com>
(T) 724-746-3304
(F) 724-514-9494

Apr 26, 2024

ANSYS, Inc. and
ANSYS Europe,
Ltd. are UL
registered ISO
9001:2015
companies.

CONTENTS

PyEDB is a Python library that interacts directly with the [PyEDB-Core](#) API to make scripting simpler.

Getting started Learn more about PyEDB and how to install and use it. Also view important version, interface, and troubleshooting information.

User guide Understand how to use PyEDB by looking at some simple tutorials.

API reference Understand PyEDB API endpoints, their capabilities, and how to interact with them programmatically.

Examples Explore examples that show how to use PyEDB to perform many different types of simulations.

Contribute Learn how to contribute to the PyEDB codebase or documentation.

GETTING STARTED

About PyEDB Understand what PyEDB is and why you would use it.

Installation Learn how to install PyEDB from PyPI or Conda.

Quick code See some brief code examples of how to use PyEDB.

Versions and interfaces Discover the compatibility between PyEDB and AEDT versions.

Troubleshooting Any questions or issues? See the information on this page before creating an issue.

1.1 About PyEDB

PyEDB is part of the larger [PyAnsys](#) effort to facilitate the use of Ansys technologies directly from Python. It is intended to consolidate and extend all existing functionalities around scripting for the Ansys Electronics Database (EDB) to allow reuse of existing code, sharing of best practices, and increased collaboration.

PyEDB includes functionality for interacting with these [Ansys Electronics Desktop](#) (AEDT) products:

- EDB
- HFSS 3D Layout
- Icepak

1.1.1 What is EDB?

EDB provides a proprietary database file format (AEDB) for efficient and fast layout design handling and processing for building ready-to-solve projects. EDB addresses signal integrity (SI), power integrity (PI-DC), and electro-thermal workflows. You can import an AEDB file into AEDT to modify the layout, assign materials, and define ports, simulations, and constraints. You can then launch any of the Ansys electromagnetic simulators: HFSS, HFSS 3D Layout, Icepak, Maxwell, Q3D, and SIwave.

EDB runs as a standalone API, which means that you don't need to open a user interface (UI). Because EDB opens the `aedb` folder for directly querying and manipulating layout design in memory, it provides the fastest and most efficient way to handle a large and complex layout.

You can also parse an AEDB file from a command line in batch in an Ansys electromagnetic simulator like HFSS or SIwave. Thus, you can deploy completely non-graphical flows, from layout translation through simulation results.

Additionally, you can use PyAEDT to import an AEDB file into AEDT to view a project, combine 3D designs, or perform simulation postprocessing. EDB also supports 3D component models.

1.1.2 Why use PyEDB?

PyEDB interacts with the [PyEDB-Core](#) API to make scripting simpler. It provides application-oriented, high-level methods and properties. The PyEDB APIs Edb class and methods simplify operations while reusing information as much as possible across the API.

Because PyEDB runs in memory, it does not require a user interface. Its API is extremely efficient at handling and editing large and complex layout designs. PyEDB is the best choice for addressing layout design automation. Its headless architecture also makes it well suited on both Windows and Linux.

PyEDB loads and saves AEDB files, which can natively be read by AEDT and Ansys SIwave to visualize and edit projects, run simulations, or perform postprocessing. AEDB files are project self-contained, meaning that ready-to-solve projects can be written with PyEDB. Therefore Ansys solvers can directly load AEDB files graphically or in batch non-graphically to support submission for job scheduling on a cluster.

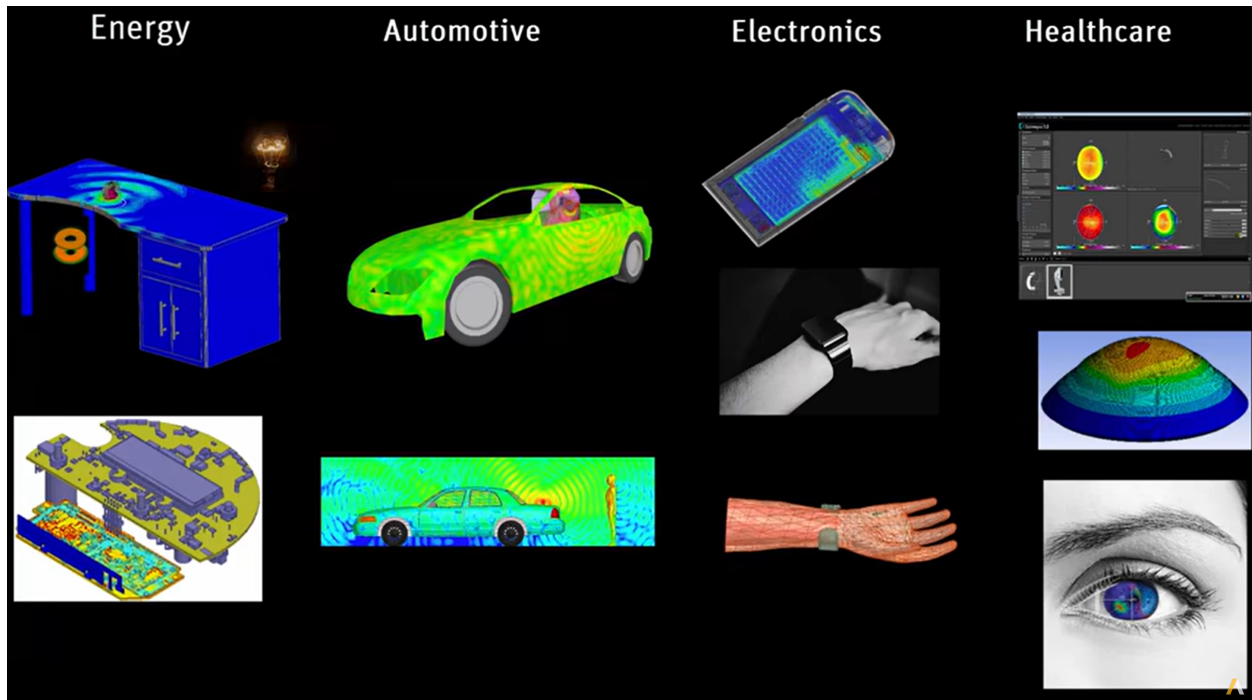

For more information, see [Ansys Electronics](#) on the Ansys website.

1.2 Installation

PyEDB consolidates and extends all existing capital around scripting for EDB, allowing reuse of existing code, sharing of best practices, and collaboration.

PyEDB has been tested on HFSS, Icepak, and SIWave.

1.2.1 Requirements

To use PyEDB, you must have a licensed copy of AEDT 2023 R2 or later.

PyEDB also supports the AEDT Student version 2023 R2 or later. For more information, see the [Ansys Electronics Desktop Student - Free Software Download](#) page on the Ansys website.

Any additional runtime dependencies are listed in the following installation topics.

1.2.2 Install from a Python file

The AEDT installation already provides a Python interpreter that you can use to run PyEDB. In a virtual environment, you can run PyEDB using CPython 3.9 through 3.11. Note that AEDT 2024 R1 installs CPython 3.10.

You can install PyEDB offline using a wheelhouse, which is a ZIP file containing all the needed packages. The [Releases](#) page of the PyEDB repository provides an **Assets** area with the PyEDB wheelhouses for various Python releases on different operating systems.

After downloading the wheelhouse for your Python release and operating system, run the script from the Python terminal, providing the full path to the ZIP file as an argument.

1.2.3 Install on CPython from PyPI

You can install PyEDB on CPython 3.8 through 3.11 from PyPI, the Python Package Index, with this command:

```
pip install pyedb
```

1.2.4 Linux support

PyEDB works with CPython 3.8 through 3.10 on Linux in AEDT 2022 R2 and later. However, you must set up the following environment variables:

```
export ANSYSEM_ROOT222=/path/to/AedtRoot/AnsysEM/v222/Linux64
export LD_LIBRARY_PATH=$ANSYSEM_ROOT222/common/mono/Linux64/lib64:$ANSYSEM_ROOT222/
↳ Delcross:$LD_LIBRARY_PATH
```

1.2.5 Install offline from a wheelhouse

Using a wheelhouse can be helpful if you work for a company that restricts access to external networks. A wheelhouse is a ZIP file that contains all dependencies for package and allows full installation without a need to download additional files. Having a single file eases the security review of the package content and allows for easy sharing with others who need to install it.

On the [Releases](#) page of the PyEDB repository, the **Assets** area shows the wheelhouses that are available. After downloading the wheelhouse for your setup, extract the files to a folder and run the command for installing PyEDB and all of its dependencies from your Python terminal, providing the full path to the ZIP file as an argument.

```
pip install --no-cache-dir --no-index --find-links=/path/to/pyedb/wheelhouse pyedb
```

For example, on Windows with Python 3.8, install PyEDB and all its dependencies from a wheelhouse with code like this:

```
pip install --no-cache-dir --no-index --find-links=file:///<path_to_wheelhouse>/PyEDB-v
↳<release_version>-wheelhouse-Windows-3.8 pyedb
```

1.2.6 Update PyEDB to the latest version

After installing PyEDB, upgrade it to the latest version with this command:

```
pip install -U pyedb
```

1.3 Quick code

To help you begin using PyEDB, you can view or download the PyEDB API cheat sheet. This one-page reference provides syntax rules and commands for using the PyEDB API:

- [View](#) the PyEDB API cheat sheet.
- [Download](#) the PyEDB API cheat sheet.

1.3.1 Load an AEDB file into memory

This code shows how to use PyEDB to load an existing AEDB file into memory:

```
from pyedb.dotnet.edb import Edb
from pyedb.generic.general_methods import generate_unique_folder_name
import pyedb.misc.downloads as downloads

temp_folder = generate_unique_folder_name()
targetfile = downloads.download_file("edb/ANSYS-HSD_V1.aedb", destination=temp_folder)
edbapp = Edb(edbpath=targetfile, edbversion="2024.1")
```

1.3.2 Connect to EDB from a Python IDE

PyEDB works both inside AEDT and as a standalone app. PyEDB also provides advanced error management. The following code examples provide a brief example of how PyEDB works.

Explicit PyEDB declaration and error management

```
# Start EDB

from pyedb.dotnet.edb import Edb

edb_file = pyedb.layout_examples.ANSYS - HSD_V1.aedb
edb = Edb(edbversion="2024.1", edbpath=edb_file)
```

Variables

```
from pyedb.dotnet.edb import Edb

edb_file = pyedb.layout_examples.ANSYS - HSD_V1.aedb
edb = Edb(edbversion="2024.1", edbpath=edb_file)
edb["dim"] = "1mm" # design variable
edb["$dim"] = "1mm" # project variable
```

1.4 Versions and interfaces

PyEDB attempts to maintain compatibility with legacy versions of EDB while allowing for support of faster and better interfaces with the latest versions of EDB.

Currently, there is only one interface PyEDB can use to connect to EDB.

1.4.1 gRPC interface

The gRPC interface is under development and should be available soon.

1.4.2 Legacy interface

PyEDB currently connects to EDB using the native C# interface for the EDB API. You do not need to set the PYEDB_USE_DOTNET environment variable to 0 to use the legacy interface because it is the default value. Once the gRPC interface is available, to use it, simply set the PYEDB_USE_DOTNET environment variable to 1.

```
# Set gRPC interface (future implementation)
import os

os.environ["PYEDB_USE_DOTNET"] = "1"

# Set DotNet interface (actual implementation)
import os
```

(continues on next page)

```
os.environ["PYEDB_USE_DOTNET"] = "0"
```

1.5 Troubleshooting

This section first explains how to create PyEDB issues and post EDB discussions. It then describes how to troubleshoot some common issues related to installing and using PyEDB.

1.5.1 Issues and discussions

On the [PyEDB Issues](#) page, you can create issues to report bugs and request new features.

On the [PyEDB Discussions](#) page or the [Discussions](#) page on the Ansys Developer portal, you can post questions, share ideas, and get community feedback.

To reach the project support team, email pyansys.core@ansys.com.

1.5.2 Installation troubleshooting

Error installing Python or Conda

Some companies do not allow installation of a Python interpreter. In this case, you can use the Python interpreter available in the AEDT installation.

Note: Python 3.10 is available in AEDT 2023 R2 and later.

Here is the path to the Python 3.10 interpreter for the 2023 R1 installation:

```
"path\to\AnsysEM\v231\commonfiles\CPython\3_10\winx64\Release\python"
```

1.5.3 Error installing PyEDB using pip

According to [Installing Python modules](#) in the official Python documentation, `pip`, the preferred installer program, is included by default with Python binary installers. If you have issues using `pip`, check these areas for possible issues:

- **Proxy server:** If your company uses a proxy server, you may have to update proxy settings at the command line. For more information, see the [Using a Proxy Server](#) in the `pip` documentation.
- **Installation permission:** Make sure that you have write access to the directory where the Python interpreter is installed. The use of a [virtual environment](#) helps mitigate this issue by placing the Python interpreter and dependencies in a location that is owned by the user.
- **Firewall:** Some corporate firewalls may block `pip`. In this case, you must work with your IT administrator to enable it. The proxy server settings (described earlier) allow you to explicitly define the ports that `pip` is to use.

If downloads from PyPI, the Python Package Index, are not allowed, you can use a [wheelhouse](#) to install PyEDB. For more information, see `install_pyedb_from_wheelhouse`.

Run PyEDB with gRPC

[gRPC](#) is a modern open source, high-performance RPC (remote procedure call) framework that can run in any environment and supports client/server remote calls. Starting from 2024 R1, the EDB-Core API with a gRPC interface is available as Beta. During the Beta phase, both .NET and gRPC interfaces are set to be maintained. Once gRPC is officially released, it is planned for gRPC to become the default usage in PyEDB, with .NET being set up as an legacy.

Table 1: *gRPC compatibility:*

< 2022 R2	2024 R1	> 2024 R1
Only Python.NET	Python.NET: <i>Default</i>	gRPC: <i>Default</i>

USER GUIDE

This section shows you how to use PyEDB. PyEDB loads EDB in memory, meaning non-graphically.

Load a layout Learn how to load a layout (AEDB file) in EDB.

Run layout queries Learn how to run EDB layout queries.

Build simulation projects Learn how to build various types of simulation projects.

Create sources Learn how to create and set up current sources and ports.

Set up simulations This section provides details about how to create a setup in HFSS or SIwave.

Stackup This section provides in-depth information on how to modify the edb stackup.

Padstacks This section provides in-depth information on how to modify the pad-stacks definitions and instances.

Components This section provides in-depth information on how to play with EDB components.

Parametrization This section provides example on how to modify your layout.

2.1 Load a layout file

Load a layout file Learn how to load an AEDB layout file in EDB.

2.1.1 Load a layout

Although you can use PyEDB to build an entire layout from scratch, most of the time you load a layout in an existing AEDB file. This page shows how to load a layout in EDB and start manipulating objects.

```
from pyedb.dotnet.edb import Edb
from pyedb.generic.general_methods import generate_unique_folder_name
import pyedb.misc.downloads as downloads

temp_folder = generate_unique_folder_name()
targetfile = downloads.download_file("edb/ANSYS-HSD_V1.aedb", destination=temp_folder)
edbapp = Edb(edbpath=targetfile, edbversion="2024.1")
```

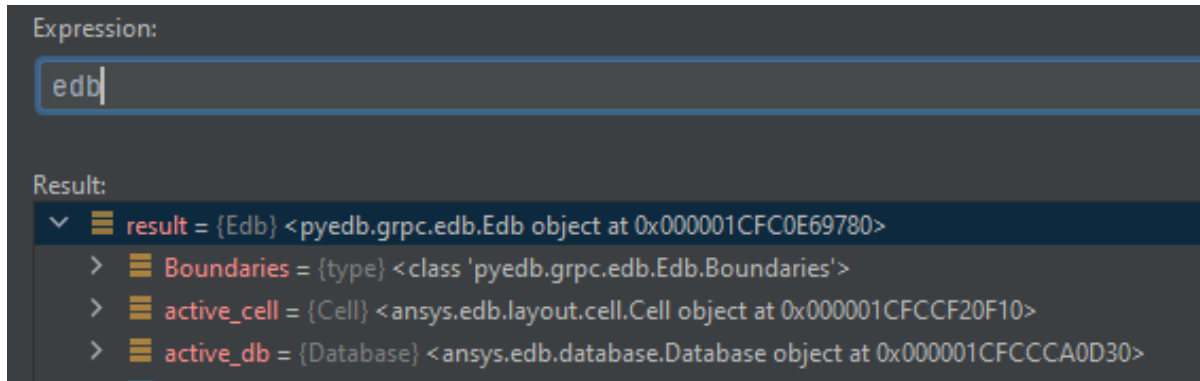

```
Expression:
edb

Result:
result = {Edb} <pyedb.grpc.edb.Edb object at 0x000001CFC0E69780>
  Boundaries = {type} <class 'pyedb.grpc.edb.Edb.Boundaries'>
  active_cell = {Cell} <ansys.edb.layout.cell.Cell object at 0x000001CFCCF20F10>
  active_db = {Database} <ansys.edb.database.Database object at 0x000001CFCCCA0D30>
```

2.2 Run layout queries

Get layout statistics Learn how to run a query for getting layout statistics.

Get layout size Learn how to run a query for getting the layout size.

2.2.1 Get layout statistics

PyEDB allows you to query a layout for statistics. This page shows how to perform these tasks:

- Load a layout.
- Get statistics.
- Get nets and plot them in Matplotlib.
- Get all components and then get pins from components connected to a given net.

Load a layout

```
# import EDB and load a layout
from pyedb.dotnet.edb import Edb
from pyedb.generic.general_methods import generate_unique_folder_name
import pyedb.misc.downloads as downloads

temp_folder = generate_unique_folder_name()
targetfile = downloads.download_file("edb/ANSYS-HSD_V1.aedb", destination=temp_folder)
edbapp = Edb(edbpath=targetfile, edbversion="2024.1")
```

Get statistics

```
stats = edbapp.get_statistics()
```

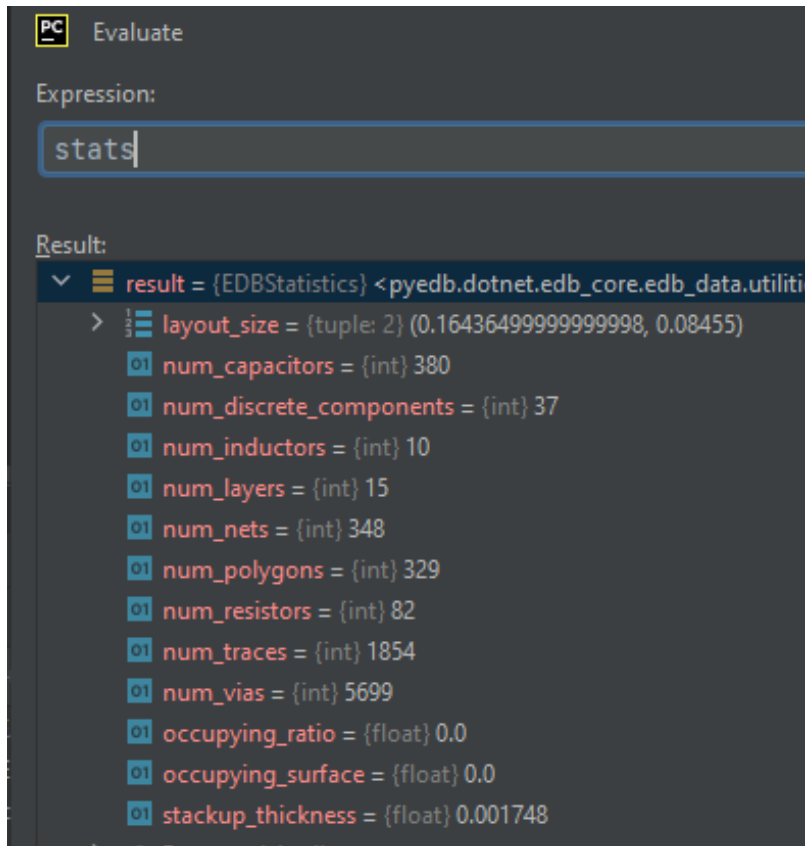

```

PC Evaluate
Expression:
stats
Result:
result = {EDBStatistics} <pyedb.dotnet.edb_core.edb_data.utiliti
> layout_size = {tuple: 2} (0.16436499999999998, 0.08455)
  num_capacitors = {int} 380
  num_discrete_components = {int} 37
  num_inductors = {int} 10
  num_layers = {int} 15
  num_nets = {int} 348
  num_polygons = {int} 329
  num_resistors = {int} 82
  num_traces = {int} 1854
  num_vias = {int} 5699
  occupying_ratio = {float} 0.0
  occupying_surface = {float} 0.0
  stackup_thickness = {float} 0.001748

```

Get nets and plot them in Matplotlib

```

# net list
edbapp.nets.netlist
# power nets
nets.power
# Plot nets in Matplotlib
edbapp.nets.plot(None)

```

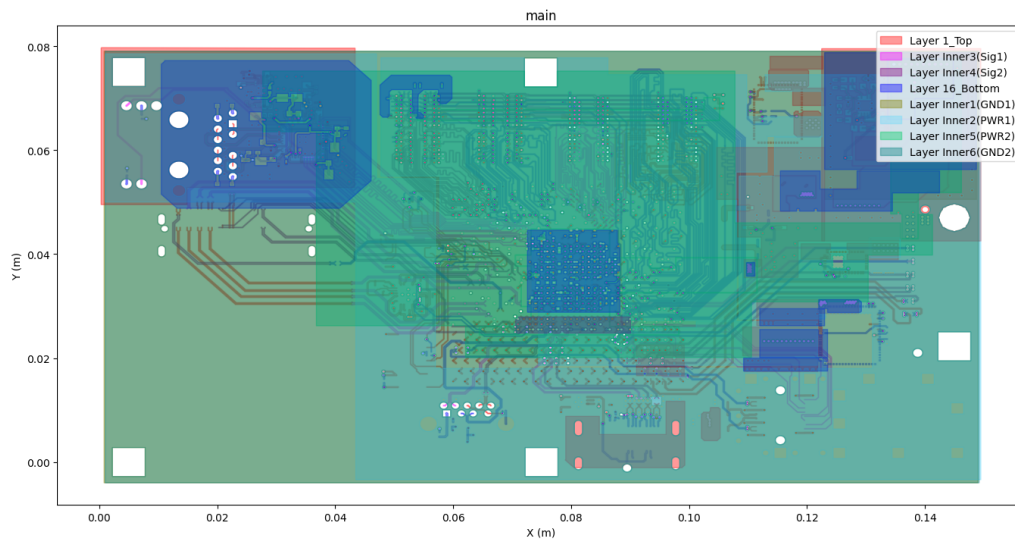
Get all components and then pins from components connected to a net

```
# Get all components
nets = edbapp.components.instances
# Get pins from components connected to a given net
u9_gnd_pins = [
    pin for pin in list(edbapp.components["U9"].pins.values()) if pin.net_name == "GND"
]
```

2.2.2 Get layout size

This tutorial shows how to retrieve the layout size by getting the bounding box.

```
from pyedb.dotnet.edb import Edb
from pyedb.generic.general_methods import generate_unique_folder_name
import pyedb.misc.downloads as downloads

temp_folder = generate_unique_folder_name()
targetfile = downloads.download_file("edb/ANSYS-HSD_V1.aedb", destination=temp_folder)
edbapp = Edb(edbpath=targetfile, edbversion="2024.1")

edbapp.get_bounding_box()
```

2.3 Build simulation projects

Clip a design Learn how to clip a design based on net selection to reduce computer resources and speed up the simulation.

Build a signal integrity project Learn build an signal integrity project.

2.3.1 Clip a design

Most of the time, only a specific part of a layout needs to be simulated. Thus, you want to clip the design to reduce computer resources and speed up the simulation.

This page shows how to clip a design based on net selection.

```

from pyedb.dotnet.edb import Edb
from pyedb.generic.general_methods import generate_unique_folder_name
import pyedb.misc.downloads as downloads

# Ansys release version
ansys_version = "2024.1"

# download and copy the layout file from examples
temp_folder = generate_unique_folder_name()
targetfile = downloads.download_file("edb/ANSYS-HSD_V1.aedb", destination=temp_folder)

# load EDB
edbapp = Edb(edbpath=targetfile, edbversion="2024.1")

# select signal nets to evaluate the extent for clipping the layout
signal_nets = [
    "DDR4_DQ0",
    "DDR4_DQ1",
    "DDR4_DQ2",
    "DDR4_DQ3",
    "DDR4_DQ4",
    "DDR4_DQ5",
    "DDR4_DQ6",
    "DDR4_DQ7",
]

# At least one reference net must be included. Reference nets are included in the design,
↳ but clipped.
reference_nets = ["GND"]
# Define the expansion factor, which gives the distance for evaluating the cutout extent.
↳ This code defines a cutout.
expansion = 0.01 # 1cm in this case
# process cutout
edbapp.cutout(
    signal_list=signal_nets, reference_list=reference_nets, expansion_size=expansion

```

(continues on next page)

(continued from previous page)

```
)  
# save and close project  
edbapp.save_edb()  
edbapp.close_edb()
```

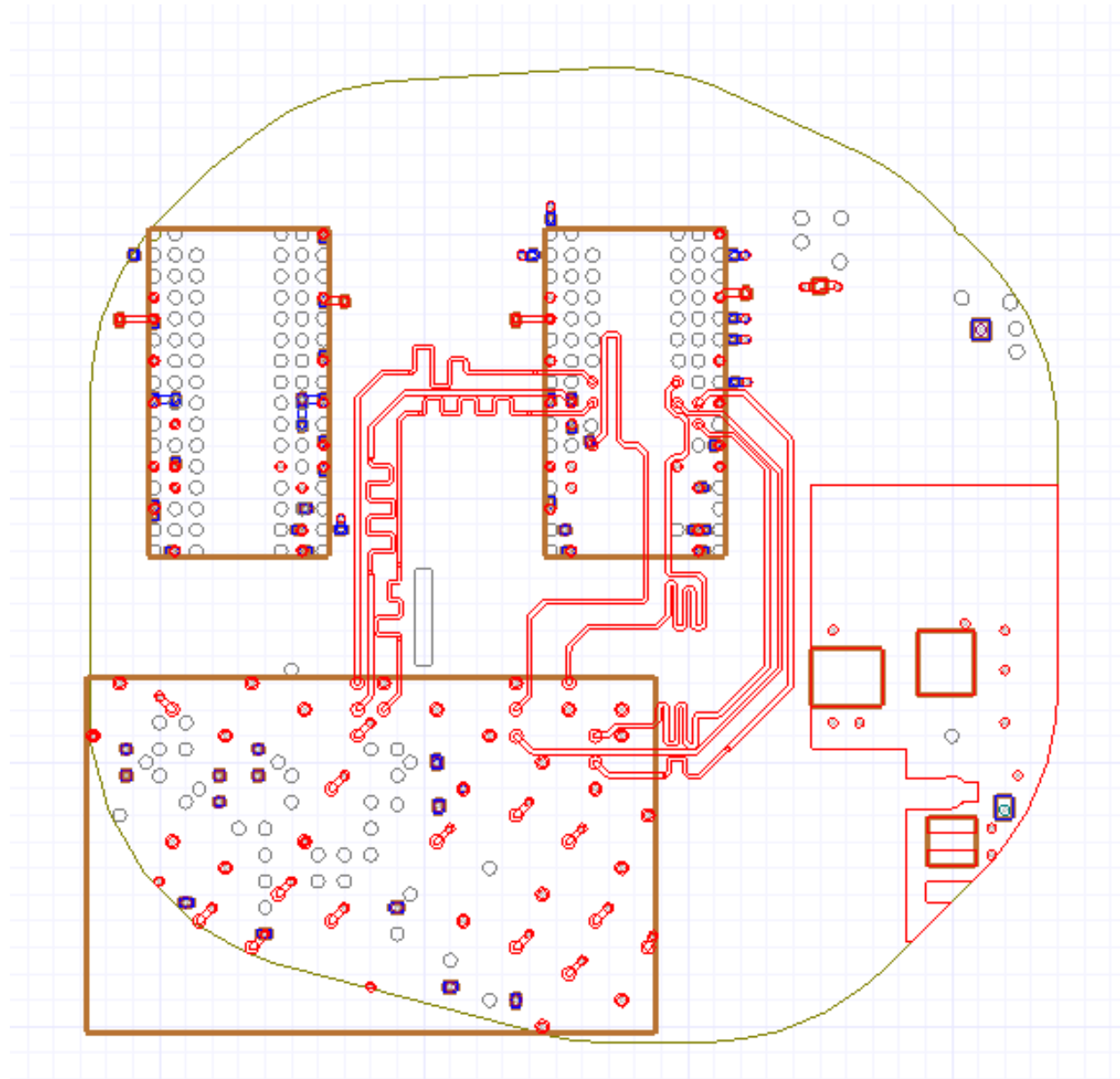

2.3.2 Build a signal integrity project

This page shows how to build an signal integrity project.

```
from pyedb.dotnet.edb import Edb
from pyedb.generic.general_methods import generate_unique_folder_name
import pyedb.misc.downloads as downloads

# Ansys release version
ansys_version = "2024.1"

# download and copy the layout file from examples
temp_folder = generate_unique_folder_name()
targetfile = downloads.download_file("edb/ANSYS-HSD_V1.aedb", destination=temp_folder)

# load EDB
edbapp = Edb(edbpath=targetfile, edbversion="2024.1")

sim_setup = edbapp.new_simulation_configuration()
sim_setup.signal_nets = [
    "DDR4_A0",
    "DDR4_A1",
    "DDR4_A2",
    "DDR4_A3",
    "DDR4_A4",
    "DDR4_A5",
]
sim_setup.power_nets = ["GND"]
sim_setup.do_cutout_subdesign = True
sim_setup.components = ["U1", "U15"]
sim_setup.use_default_coax_port_radial_extension = False
sim_setup.cutout_subdesign_expansion = 0.001
sim_setup.start_freq = 0
sim_setup.stop_freq = 20e9
sim_setup.step_freq = 10e6
edbapp.build_simulation_project(sim_setup)
edbapp.close()
```

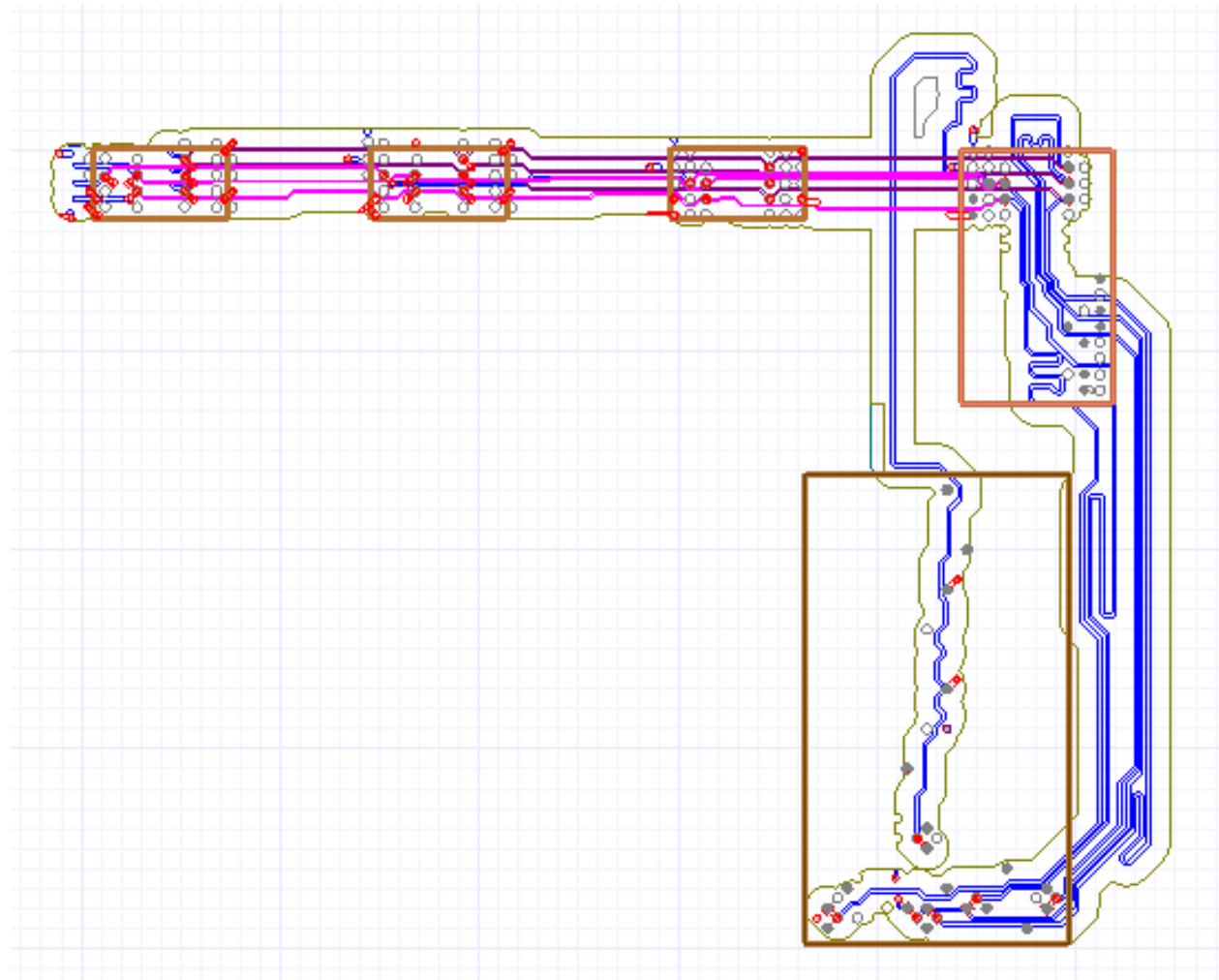

2.4 Create sources

Create a circuit port Learn how to retrieve pins and create a circuit port on a component.

Create a coaxial port Learn how to create an HFSS coaxial port on a component.

Create current and voltage sources Learn how to create current and voltage sources on a component.

Create an edge port Learn how to create an edge port on a polygon and trace.

Create a port between a pin and layer Learn how to create a port between a pin and a layer.

2.4.1 Create a circuit port

This page shows how to retrieve pins and create a circuit port on a component.

```
from pyedb.dotnet.edb import Edb
from pyedb.generic.general_methods import generate_unique_folder_name
import pyedb.misc.downloads as downloads

temp_folder = generate_unique_folder_name()
targetfile = downloads.download_file("edb/ANSYS-HSD_V1.aedb", destination=temp_folder)
edbapp = Edb(edbpath=targetfile, edbversion="2024.1")

edbapp.siwave.create_circuit_port_on_net("U1", "1V0", "U1", "GND", 50, "test")
edbapp.components.get_pin_from_component("U1")

# create pin groups
edbapp.siwave.create_pin_group_on_net("U1", "1V0", "PG_V1P0_S0")
# create port on pin group
edbapp.siwave.create_circuit_port_on_pin_group(
    "PG_V1P0_S0", "PinGroup_2", impedance=50, name="test_port"
)
# rename port with property setter
edbapp.excitations["test_port"].name = "test_rename"
# retrieve port
created_port = (port for port in list(edbapp.excitations) if port == "test_rename")
edbapp.save_edb()
edbapp.close_edb()
```

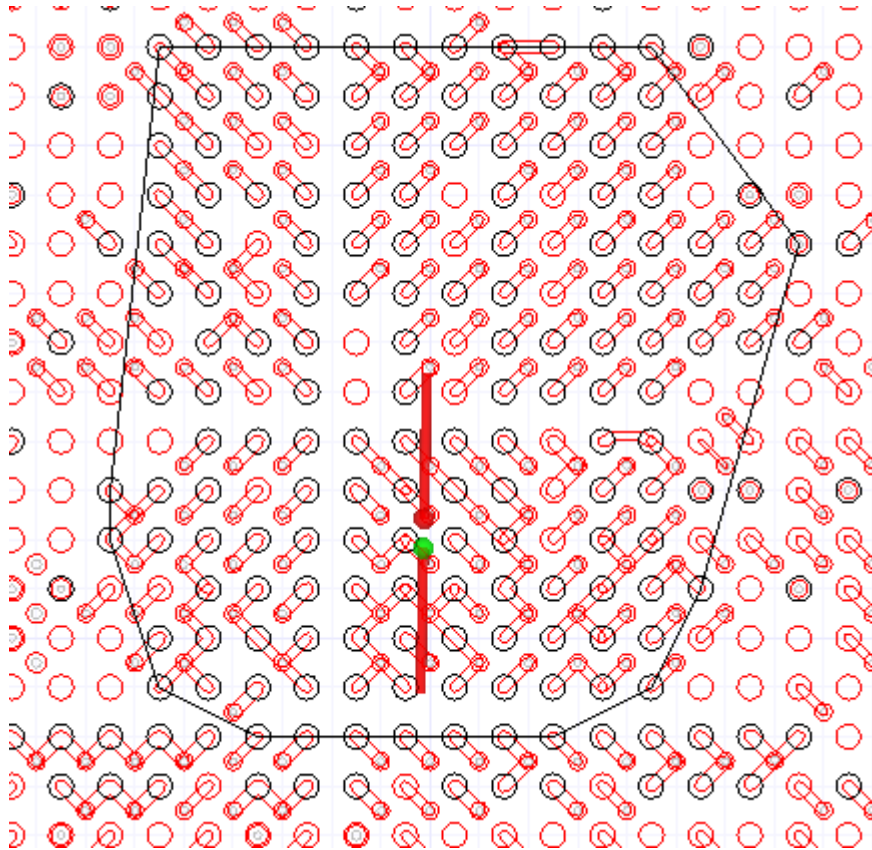

2.4.2 Create a coaxial port

This page shows how to create an HFSS coaxial port on a component.

```

from pyedb.dotnet.edb import Edb
from pyedb.generic.general_methods import generate_unique_folder_name
import pyedb.misc.downloads as downloads

# Ansys release version
ansys_version = "2024.1"

# download and copy the layout file from examples
temp_folder = generate_unique_folder_name()
targetfile = downloads.download_file("edb/ANSYS-HSD_V1.aedb", destination=temp_folder)

# load EDB
edbapp = Edb(edbpath=targetfile, edbversion="2024.1")

edbapp.hfss.create_coax_port_on_component("U1", ["DDR4_DQS0_P", "DDR4_DQS0_N"])
edbapp.save_edb()
edbapp.close_edb()

```

The preceding code creates a coaxial port on nets DDR4_DSQ0_P and DDR4_DSQ0_N from component U1:

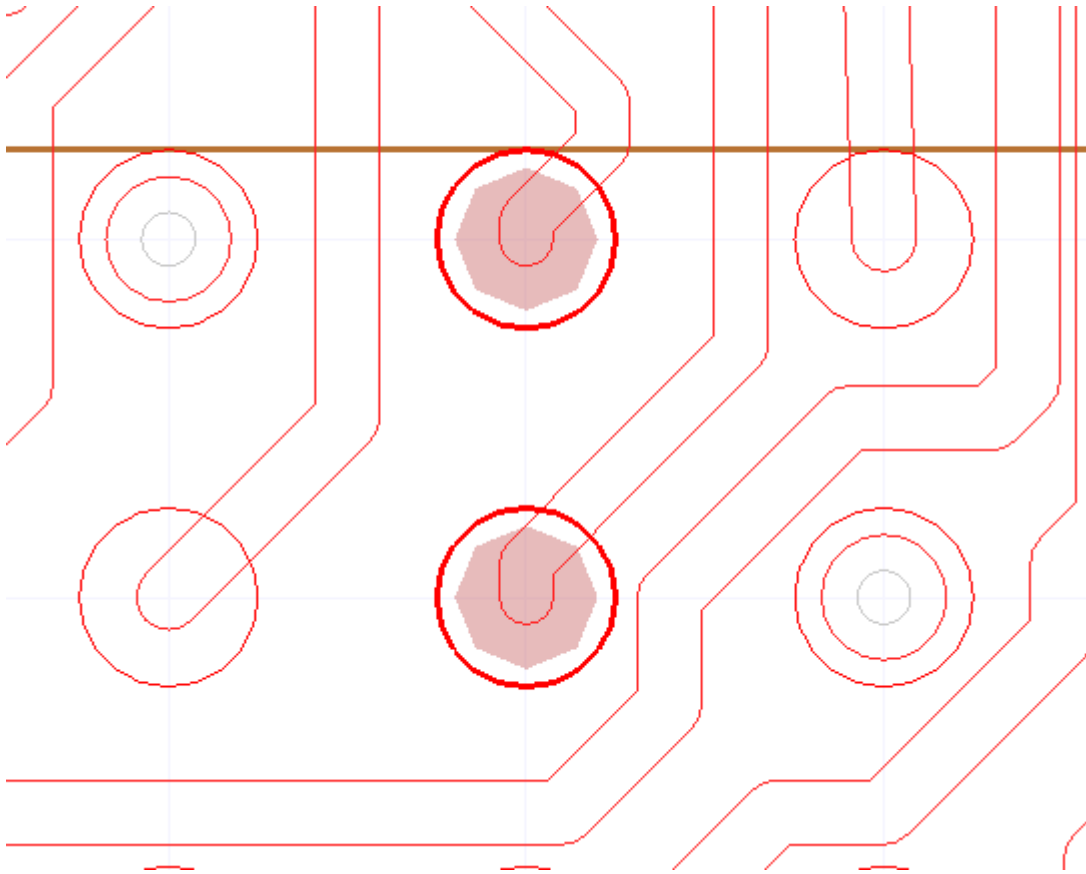

2.4.3 Create current and voltage sources

This page shows how to create current and voltage sources on a component.

```

from pyedb.dotnet.edb import Edb
from pyedb.generic.general_methods import generate_unique_folder_name
import pyedb.misc.downloads as downloads

temp_folder = generate_unique_folder_name()
targetfile = downloads.download_file("edb/ANSYS-HSD_V1.aedb", destination=temp_folder)
edbapp = Edb(edbpath=targetfile, edbversion="2024.1")

# create simple current source on ``U1`` component between ``USB3_D_N`` and ``GND`` nets
edbapp.siwave.create_current_source_on_net("U1", "USB3_D_N", "U1", "GND", 0.1, 0) != ""

# retrieve pins from ``U1`` component
pins = edbapp.components.get_pin_from_component("U1")

# create current source on specific pins
edbapp.siwave.create_current_source_on_pin(pins[301], pins[10], 0.1, 0, "I22")

# create pin group on ``GND`` net from ``U1`` component

```

(continues on next page)

(continued from previous page)

```

edbapp.siwave.create_pin_group_on_net(
    reference_designator="U1", net_name="GND", group_name="gnd"
)

# creat pin group on specific pins
edbapp.siwave.create_pin_group(
    reference_designator="U1", pin_numbers=["A27", "A28"], group_name="vrm_pos"
)

# create current source on pin group
edbapp.siwave.create_current_source_on_pin_group(
    pos_pin_group_name="vrm_pos", neg_pin_group_name="gnd", name="vrm_current_source"
)

# create voltage source
edbapp.siwave.create_pin_group(
    reference_designator="U1", pin_numbers=["R23", "P23"], group_name="sink_pos"
)
edbapp.siwave.create_voltage_source_on_pin_group(
    "sink_pos", "gnd", name="vrm_voltage_source"
)

# create voltage probe
edbapp.siwave.create_pin_group(
    reference_designator="U1", pin_numbers=["A27", "A28"], group_name="vp_pos"
)
edbapp.siwave.create_pin_group(
    reference_designator="U1", pin_numbers=["R23", "P23"], group_name="vp_neg"
)
edbapp.siwave.create_voltage_probe_on_pin_group("vprobe", "vp_pos", "vp_neg")
edbapp.save_edb()
edbapp.close_edb()

```

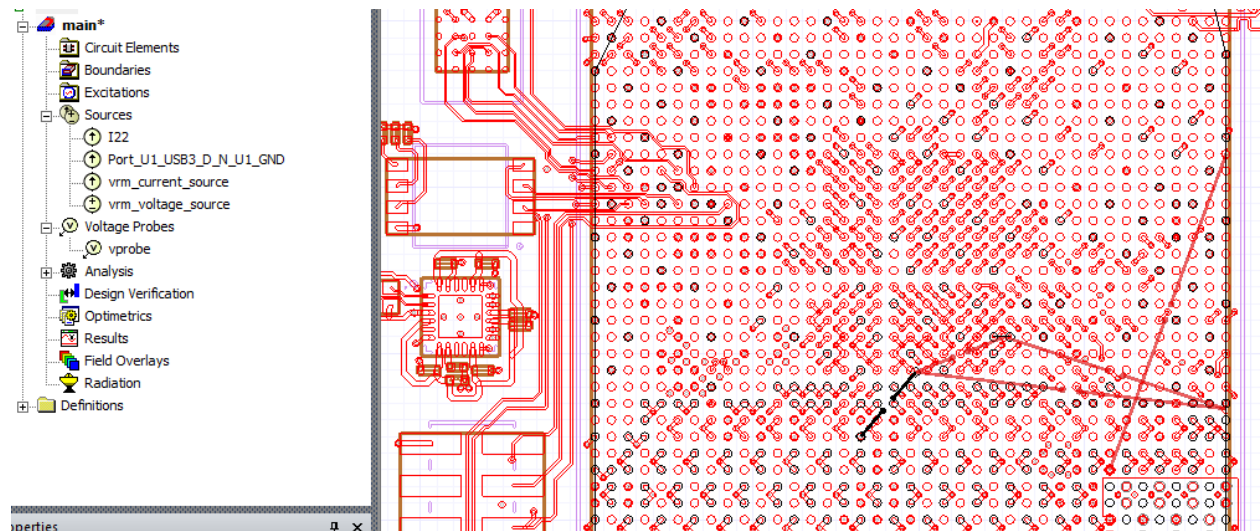

2.4.4 Create an edge port

This page shows how to create an edge port on a polygon and trace.

```

from pyedb.dotnet.edb import Edb
from pyedb.generic.general_methods import generate_unique_folder_name
import pyedb.misc.downloads as downloads

# Ansys release version
ansys_version = "2024.1"

# download and copy the layout file from examples
temp_folder = generate_unique_folder_name()
targetfile = downloads.download_file("edb/edb_edge_ports.aedb", destination=temp_folder)

# load EDB
edbapp = Edb(edbpath=targetfile, edbversion="2024.1")

# retrieve polygon list
poly_list = [
    poly for poly in edbapp.layout.primitives if int(poly.GetPrimitiveType()) == 2
]

# select specific polygons
port_poly = [poly for poly in poly_list if poly.GetId() == 17][0]
ref_poly = [poly for poly in poly_list if poly.GetId() == 19][0]

# define port location
port_location = [-65e-3, -13e-3]
ref_location = [-63e-3, -13e-3]

# create edge port
edbapp.hfss.create_edge_port_on_polygon(
    polygon=port_poly,
    reference_polygon=ref_poly,
    terminal_point=port_location,
    reference_point=ref_location,
)

# select specific polygon
port_poly = [poly for poly in poly_list if poly.GetId() == 23][0]
ref_poly = [poly for poly in poly_list if poly.GetId() == 22][0]

# define port location
port_location = [-65e-3, -10e-3]
ref_location = [-65e-3, -10e-3]

# create port on polygon
edbapp.hfss.create_edge_port_on_polygon(
    polygon=port_poly,
    reference_polygon=ref_poly,

```

(continues on next page)

```
        terminal_point=port_location,
        reference_point=ref_location,
    )

    # select polygon
    port_poly = [poly for poly in poly_list if poly.GetId() == 25][0]

    # define port location
    port_location = [-65e-3, -7e-3]

    # create edge port with defining reference layer
    edbapp.hfss.create_edge_port_on_polygon(
        polygon=port_poly, terminal_point=port_location, reference_layer="gnd"
    )

    # create trace
    sig = edbapp.modeler.create_trace(
        [["-55mm", "-10mm"], ["-29mm", "-10mm"]], "TOP", "1mm", "SIG", "Flat", "Flat"
    )

    # create wave port at the end of the trace
    sig.create_edge_port("pcb_port_1", "end", "Wave", None, 8, 8)

    # create gap port at the beginning of the trace
    sig.create_edge_port("pcb_port_2", "start", "gap")

    # retrieve existing port
    gap_port = edbapp.ports["pcb_port_2"]

    # rename port
    gap_port.name = "gap_port"

    # change gap to circuit port
    gap_port.is_circuit_port = True

    edbapp.save_edb()
    edbapp.close_edb()
```

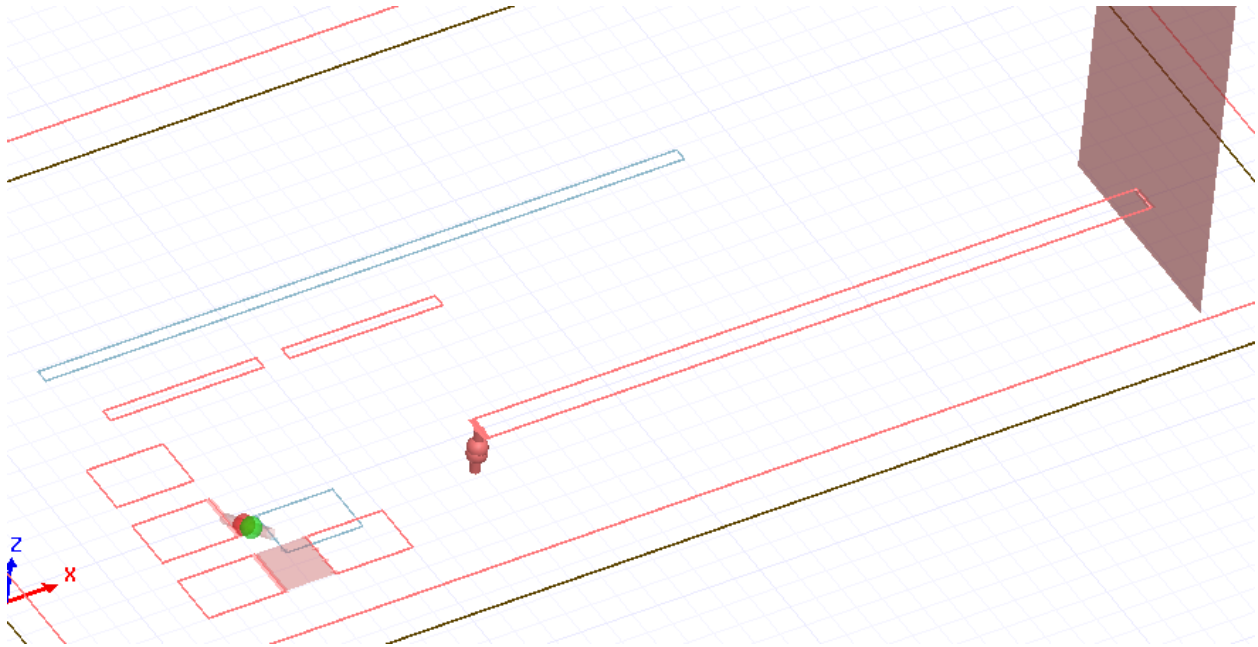

2.4.5 Create port between a pin and layer

This page shows how to create a port between a pin and a layer.

```

from pyedb.dotnet.edb import Edb
from pyedb.generic.general_methods import generate_unique_folder_name
import pyedb.misc.downloads as downloads

# Ansys release version
ansys_version = "2024.1"

# download and copy the layout file from examples
temp_folder = generate_unique_folder_name()
targetfile = downloads.download_file("edb/ANSYS-HSD_V1.aedb", destination=temp_folder)

# load EDB
edbapp = Edb(edbpath=targetfile, edbversion="2024.1")

edbapp.siwave.create_port_between_pin_and_layer(
    component_name="U1", pins_name="A27", layer_name="16_Bottom", reference_net="GND"
)
U7 = edbapp.components["U7"]
_, pin_group = edbapp.siwave.create_pin_group_on_net(
    reference_designator="U7", net_name="GND", group_name="U7_GND"
)
U7.pins["F7"].create_port(reference=pin_group)
edbapp.save_edb()
edbapp.close_edb()

```

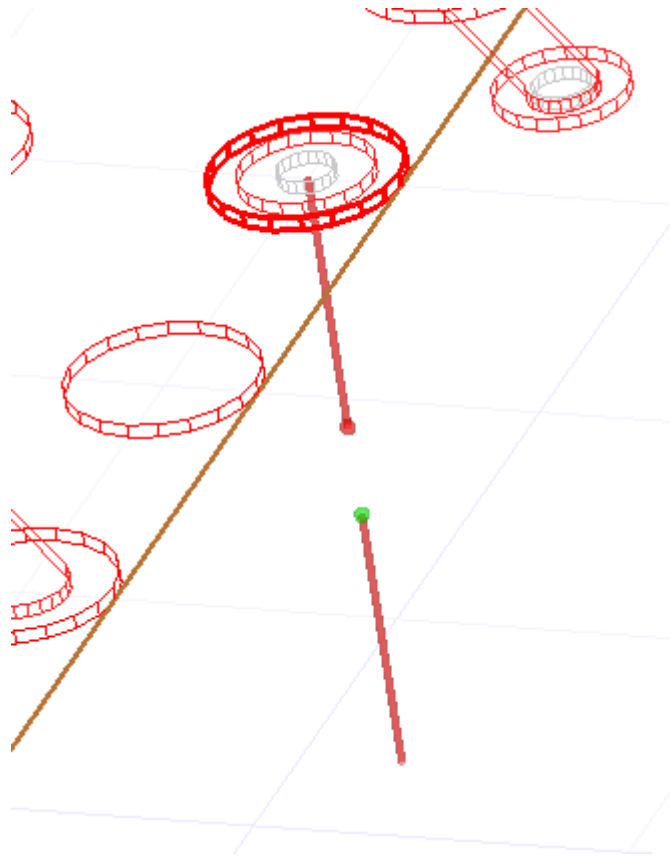

2.5 Set up simulations

Set up a SIwave analysis [Learn how to create and set up a SIwave SWZ analysis.](#)

Set up an HFSS simulation [Learn how to create and set up an HFSS simulation.](#)

Define an HFSS extent [Learn how to define an HFSS extent.](#)

2.5.1 Set up a SIwave analysis

This page shows how to create and set up a SIwave SYZ analysis.

```
from pyedb.dotnet.edb import Edb
from pyedb.generic.general_methods import generate_unique_folder_name
import pyedb.misc.downloads as downloads

temp_folder = generate_unique_folder_name()
targetfile = downloads.download_file("edb/ANSYS-HSD_V1.aedb", destination=temp_folder)
edbapp = Edb(edbpath=targetfile, edbversion="2024.1")
```

(continues on next page)

(continued from previous page)

```

# Add SIwave SYZ analysis
edbapp.siwave.add_siwave_syz_analysis(
    start_freq="GHz", stop_freq="10GHz", step_freq="10MHz"
)

# Add DC analysis
edbapp.siwave.add_siwave_dc_analysis(name="Test_dc")
edbapp.save()
edbapp.close()

```

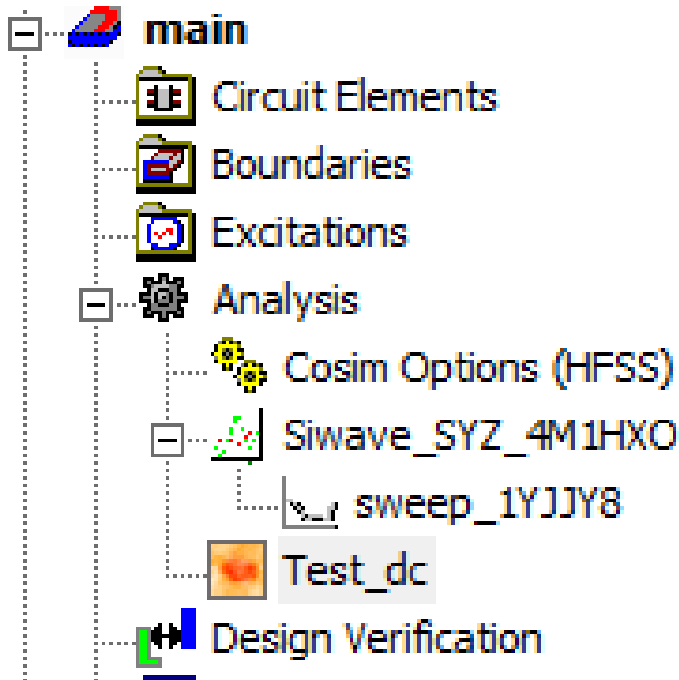

2.5.2 Set up an HFSS simulation

This page shows how to set up an HFSS simulation.

```

from pyedb.dotnet.edb import Edb
from pyedb.generic.general_methods import generate_unique_folder_name
import pyedb.misc.downloads as downloads

# Ansys release version
ansys_version = "2024.1"

# download and copy the layout file from examples
temp_folder = generate_unique_folder_name()
targetfile = downloads.download_file("edb/ANSYS-HSD_V1.aedb", destination=temp_folder)

# load EDB
edbapp = Edb(edbpath=targetfile, edbversion="2024.1")

```

(continues on next page)

```
# create HFSS simulation setup
setup1 = edbapp.create_hfss_setup("setup1")

# set solution as single frequency
setup1.set_solution_single_frequency()

# set multi-frequencies solution
setup1.set_solution_multi_frequencies()

# set broadband solution
setup1.set_solution_broadband(low_frequency="1GHz", high_frequency="10GHz")

# enable low-frequency accuracy
setup1.hfss_solver_settings.enhanced_low_freq_accuracy = True

# set solution basis order
setup1.hfss_solver_settings.order_basis = "first"

# set relative residual
setup1.hfss_solver_settings.relative_residual = 0.0002

# enable shell elements usage
setup1.hfss_solver_settings.use_shell_elements = True

# retrieve HFSS solver settings
hfss_solver_settings = edbapp.setups["setup1"].hfss_solver_settings

# add adaptive settings
setup1.adaptive_settings.add_adaptive_frequency_data("5GHz", 8, "0.01")

# add broadband adaptive settings
setup1.adaptive_settings.adapt_type = "kBroadband"

# specify maximum number of adaptive passes
setup1.adaptive_settings.max_refine_per_pass = 20

# specify minimum number of adaptive passes
setup1.adaptive_settings.min_passes = 2

# enable save fields
setup1.adaptive_settings.save_fields = True

# enable save radiate fields only
setup1.adaptive_settings.save_rad_field_only = True

# enable defeature based on absolute length
setup1.defeature_settings.defeature_abs_length = "1um"

# enable defeature based on aspect ratio
setup1.defeature_settings.defeature_ratio = 1e-5
```

(continued from previous page)

```
# set healing options
setup1.defeature_settings.healing_option = 0

# set model type
setup1.defeature_settings.model_type = 1

# enable removal of floating geometries
setup1.defeature_settings.remove_floating_geometry = True

# void defeaturing criteria
setup1.defeature_settings.small_void_area = 0.1

# enable polygon union
setup1.defeature_settings.union_polygons = False

# enable defeaturing
setup1.defeature_settings.use_defeature = False

# enable absolute length defeaturing
setup1.defeature_settings.use_defeature_abs_length = True

via_settings = setup1.via_settings
via_settings.via_density = 1
via_settings.via_material = "pec"
via_settings.via_num_sides = 8
via_settings.via_style = "kNum25DViaStyle"

# specify advanced mesh settings
advanced_mesh_settings = setup1.advanced_mesh_settings
advanced_mesh_settings.layer_snap_tol = "1e-6"
advanced_mesh_settings.mesh_display_attributes = "#0000001"
advanced_mesh_settings.replace_3d_triangles = False

# specify curve approximation settings
curve_approx_settings = setup1.curve_approx_settings
curve_approx_settings.arc_angle = "15deg"
curve_approx_settings.arc_to_chord_error = "0.1"
curve_approx_settings.max_arc_points = 12
curve_approx_settings.start_azimuth = "1"
curve_approx_settings.use_arc_to_chord_error = True

# specify DC settings
dcr_settings = setup1.dcr_settings
dcr_settings.conduction_max_passes = 11
dcr_settings.conduction_min_converged_passes = 2
dcr_settings.conduction_min_passes = 2
dcr_settings.conduction_per_error = 2.0
dcr_settings.conduction_per_refine = 33.0

# specify port settings
hfss_port_settings = setup1.hfss_port_settings
hfss_port_settings.max_delta_z0 = 0.5
```

(continues on next page)



```
hfss_port_settings.max_triangles_wave_port = 1000
hfss_port_settings.min_triangles_wave_port = 200
hfss_port_settings.set_triangles_wave_port = True

# add frequency sweep
setup1.add_frequency_sweep(
    "sweep1",
    frequency_sweep=[
        ["linear count", "0", "1kHz", 1],
        ["log scale", "1kHz", "0.1GHz", 10],
        ["linear scale", "0.1GHz", "10GHz", "0.1GHz"],
    ],
)
sweep1 = setup1.frequency_sweeps["sweep1"]
sweep1.adaptive_sampling = True

# change setup name
edbapp.setups["setup1"].name = "setup1a"

# add length-based mesh operation
mop = edbapp.setups["setup1a"].add_length_mesh_operation(
    {"GND": ["1_Top", "16_Bottom"]}, "m1"
)
mop.name = "m2"
mop.max_elements = 2000
mop.restrict_max_elements = False
mop.restrict_length = False
mop.max_length = "2mm"

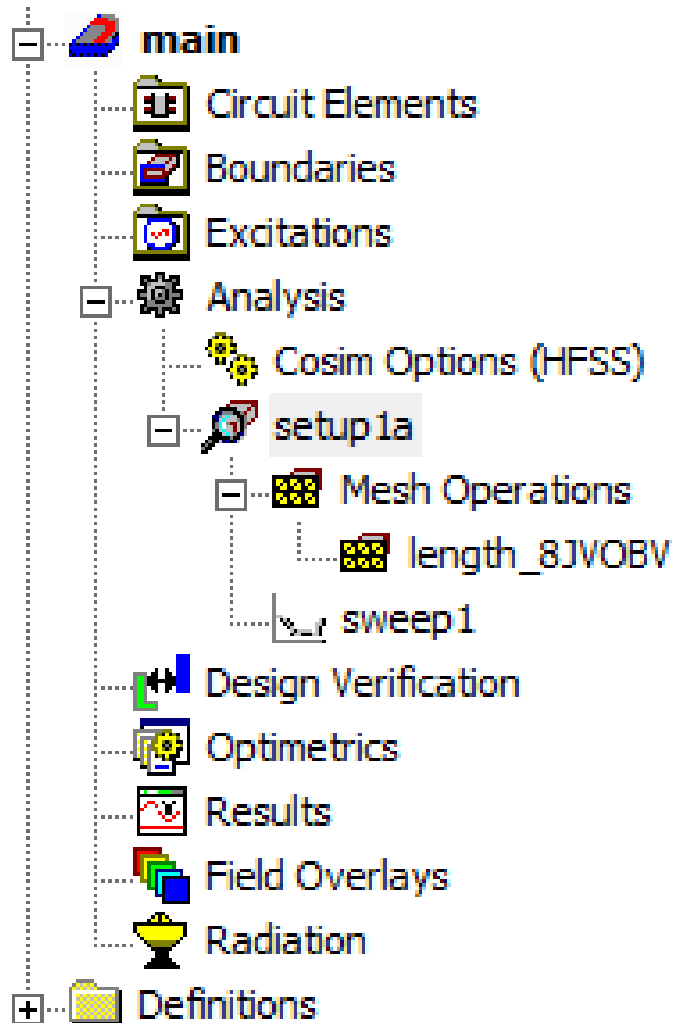
# add skin-depth mesh operation
mop = edbapp.setups["setup1a"].add_skin_depth_mesh_operation(
    {"GND": ["1_Top", "16_Bottom"]}
)
mop.skin_depth = "5um"
mop.surface_triangle_length = "2mm"
mop.number_of_layer_elements = "3"
edbapp.save()
edbapp.close()
```



2.5.3 Define an HFSS extent

This page shows how to define an HFSS extent using the `SimulationConfiguration` class.

```

from pyedb.dotnet.edb import Edb

# create EDB
edb = Edb()

# add stackup layers
edb.stackup.add_layer(layer_name="GND", fillMaterial="AIR", thickness="30um")
edb.stackup.add_layer(layer_name="FR4", base_layer="gnd", thickness="250um")
edb.stackup.add_layer(layer_name="SIGNAL", base_layer="FR4", thickness="30um")

# create trace

```

(continues on next page)

```
edb.modeler.create_trace(  
    layer_name="SIGNAL", width=0.02, net_name="net1", path_list=[[-1e3, 0, 1e-3, 0]]  
)  
  
# create primitive rectangle  
edb.modeler.create_rectangle(  
    layer_name="GND",  
    representation_type="CenterWidthHeight",  
    center_point=["0mm", "0mm"],  
    width="4mm",  
    height="4mm",  
    net_name="GND",  
)  
  
# create ``SimulationConfiguration`` object  
sim_setup = edb.new_simulation_configuration()  
  
# define air box settings  
sim_setup.use_dielectric_extent_multiple = False  
sim_setup.use_airbox_horizontal_extent_multiple = False  
sim_setup.use_airbox_negative_vertical_extent_multiple = False  
sim_setup.use_airbox_positive_vertical_extent_multiple = False  
sim_setup.dielectric_extent = 0.0005  
sim_setup.airbox_horizontal_extent = 0.001  
sim_setup.airbox_negative_vertical_extent = 0.05  
sim_setup.airbox_positive_vertical_extent = 0.04  
  
# disable frequency sweep creation  
sim_setup.add_frequency_sweep = False  
  
# include only selected nets  
sim_setup.include_only_selected_nets = True  
  
# disable cutout  
sim_setup.do_cutout_subdesign = False  
  
# disable port generation  
sim_setup.generate_excitations = False  
  
# build project  
edb.build_simulation_project(sim_setup)  
edb.save()  
edb.close()
```

Set HFSS Model Extents



HFSS Bounds | Defaults

Open Region:

Radiation

PML Visible

Operating Frequency: 5GHz

Radiation Factor: (Lo to Hi)

Extents

Dielectric

Type: Bounding Box

Polygon:

Horizontal Padding: 500um

Honor primitives on dielectric layers

Airbox

Type: Convex Hull

Polygon:

Truncate model at ground layers

Horizontal Padding: 1mm

Vertical

Positive Padding: 4cm Sync

Negative Padding: 5cm

Use Defaults

OK Cancel Apply

2.6 Work with a layer stackup

Edit a layer in a layer stackup Learn how to edit a layer in the current layer stackup.

Add a layer in a layout stackup Learn how to add a layer in the current layout stackup.

2.6.1 Edit a layer stackup in a layout stackup

This page shows how edit a layer in the current layer stackup.

```

from pyedb.dotnet.edb import Edb
from pyedb.generic.general_methods import generate_unique_folder_name
import pyedb.misc.downloads as downloads

temp_folder = generate_unique_folder_name()
targetfile = downloads.download_file("edb/ANSYS-HSD_V1.aedb", destination=temp_folder)
edbapp = Edb(edbpath=targetfile, edbversion="2024.1")

# plot layer stackup in Matplotlib
edbapp.stackup.plot()
# change top layer thickness to 40um
edbapp.stackup.signal_layers["1_Top"].thickness = 40e-6
print(f"Top layer thickness update {edbapp.stackup.signal_layers['1_Top'].thickness}")
edbapp.save()
edbapp.close()

```

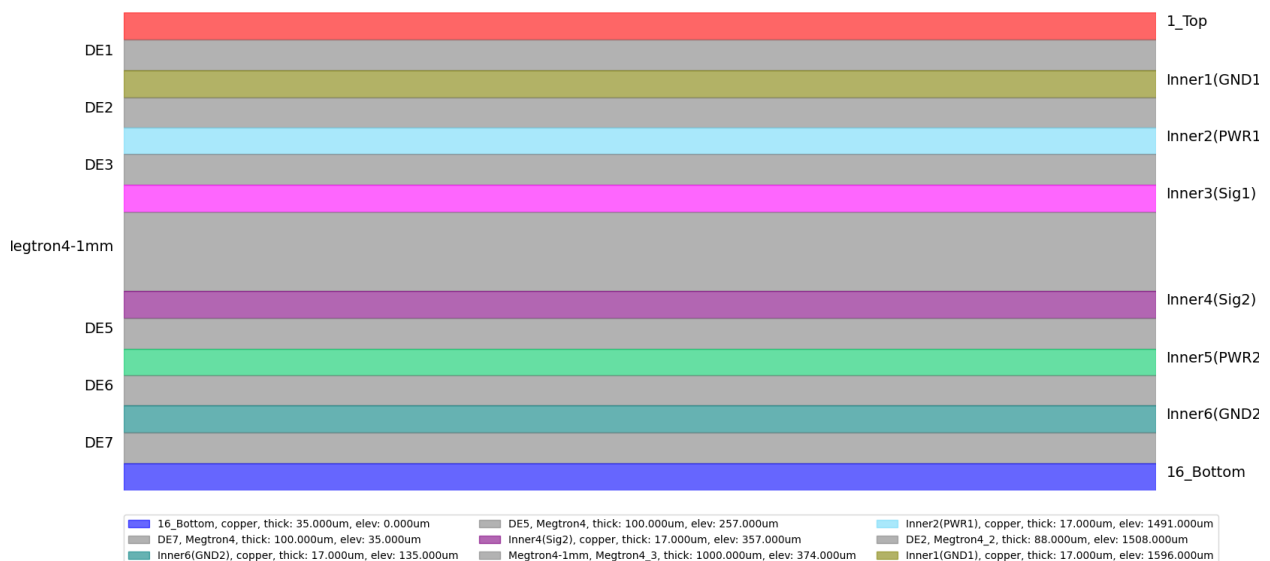

```

# retrieve list of signal layer names
signal_layers = list(edbapp.stackup.signal_layers.keys())

```

(continues on next page)

(continued from previous page)

```

# select top layer
top_layer = edbapp.stackup.signal_layers[signal_layers[0]]

# get stackup total thickness
layout_stats = edbapp.get_statistics()
layout_stats.stackup_thickness

# set thickness of all signal layers to `20um`
for layer_name, layer in edbapp.stackup.signal_layers.items():
    layer.thickness = "20um"

edbapp.materials.add_material(
    name="MyMaterial", permittivity=4.35, dielectric_loss_tangent=2e-4
)
edbapp.materials.add_material(name="MyMetal", conductivity=1e7)
for layer in list(edbapp.stackup.dielectric_layers.values()):
    layer.material = "MyMaterial"
for layer in list(edbapp.stackup.signal_layers.values()):
    layer.material = "MyMetal"
edbapp.materials.add_material(
    name="SolderMask", permittivity=3.8, dielectric_loss_tangent=1e-3
)
edbapp.stackup.add_layer(
    layer_name="Solder_mask",
    base_layer="1_Top",
    thickness="200um",
    material="SolderMask",
)

```

2.6.2 Add a layer in a layout stackup

This page shows how to add a layer in the current layer stackup.

```

from pyedb.dotnet.edb import Edb

edb = Edb(edbversion=desktop_version)
edb.stackup.add_layer(layer_name="gnd", fillMaterial="AIR", thickness="10um")
edb.stackup.add_layer(
    layer_name="diel1", fillMaterial="AIR", thickness="200um", base_layer="gnd"
)
edb.stackup.add_layer(
    layer_name="sig1", fillMaterial="AIR", thickness="10um", base_layer="diel1"
)
edb.stackup.add_layer(
    layer_name="diel2", fillMaterial="AIR", thickness="200um", base_layer="sig1"
)
edb.stackup.add_layer(
    layer_name="sig3", fillMaterial="AIR", thickness="10um", base_layer="diel2"
)

```

(continues on next page)

(continued from previous page)

```
)
edb.close()
```

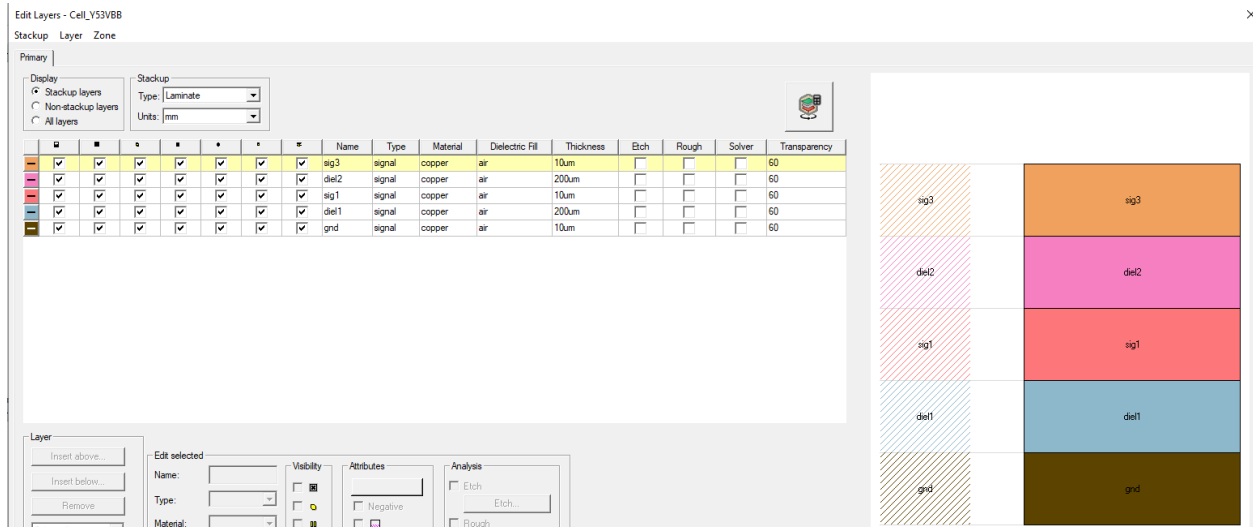

2.7 Work with a padstack

Edit a padstack definition Learn how to edit a padstack definition, setting all anti-pad values to a fixed value.

Create a padstack instance Learn how to create a padstack instance.

2.7.1 Edit a padstack definition

This page shows how to edit a padstack definition, setting all anti-pad values to a fixed value.

```
from pyedb.dotnet.edb import Edb
from pyedb.generic.general_methods import generate_unique_folder_name
import pyedb.misc.downloads as downloads

# Ansys release version
ansys_version = "2024.1"

# download and copy the layout file from examples
temp_folder = generate_unique_folder_name()
targetfile = downloads.download_file("edb/ANSYS-HSD_V1.aedb", destination=temp_folder)

# load EDB
edbapp = Edb(edbpath=targetfile, edbversion="2024.1")

# sets all anti-pads value to zero
```

(continues on next page)

(continued from previous page)

```
edbapp.padstacks.set_all_antipad_value(0.0)
edbapp.close()
```

2.7.2 Create a padstack instance

This page shows how to create a padstack instance.

```
from pyedb.dotnet.edb import Edb

edb = Edb(edbversion=desktop_version)
edb.stackup.add_layer(layer_name="1_Top", fillMaterial="AIR", thickness="30um")
edb.stackup.add_layer(
    layer_name="contact", fillMaterial="AIR", thickness="100um", base_layer="1_Top"
)

edb.padstacks.create(
    pad_shape="Rectangle",
    padstackname="pad",
    x_size="350um",
    y_size="500um",
    holediam=0,
)
pad_instance1 = edb.padstacks.place(
    position=["-0.65mm", "-0.665mm"], definition_name="pad"
)
pad_instance1.start_layer = "1_Top"
pad_instance1.stop_layer = "1_Top"

edb.padstacks.create(
    pad_shape="Circle", padstackname="pad2", paddiam="350um", holediam="15um"
)
pad_instance2 = edb.padstacks.place(
    position=["-0.65mm", "-0.665mm"], definition_name="pad2"
)
pad_instance2.start_layer = "1_Top"
pad_instance2.stop_layer = "1_Top"

edb.padstacks.create(
    pad_shape="Circle",
    padstackname="test2",
    paddiam="400um",
    holediam="200um",
    antipad_shape="Rectangle",
    anti_pad_x_size="700um",
    anti_pad_y_size="800um",
    start_layer="1_Top",
```

(continues on next page)

```
stop_layer="1_Top",
)
pad_instance3 = edb.padstacks.place(
    position=["-1.65mm", "-1.665mm"], definition_name="test2"
)
pad_instance3.dcir equipotential_region = True
pad_instance3.dcir equipotential_region = False

trace = edb.modeler.create_trace(
    [[0, 0], [0, 10e-3]], "1_Top", "0.1mm", "trace_with_via_fence"
)
edb.padstacks.create_padstack("via_0")
trace.create_via_fence("1mm", "1mm", "via_0")
edb.save()
edb.close()
```

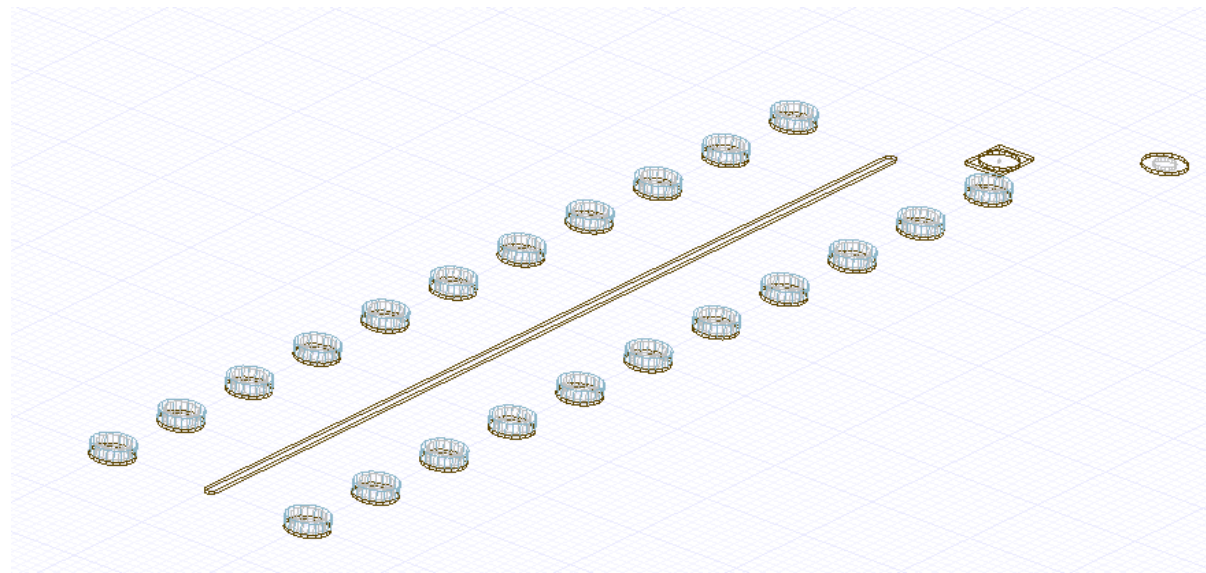

2.8 Working with a component

Create a resistor boundary on pins Learn how to create a resistor boundary on pins.

Create an RLC component between pins Learn how to create an RLC component between pins.

Create an RLC boundary on pins Learn how to create an RLC boundary on pins.

2.8.1 Create a resistor boundary on pins

This page shows how to create a resistor boundary on pins:

```
from pyedb.dotnet.edb import Edb
from pyedb.generic.general_methods import generate_unique_folder_name
import pyedb.misc.downloads as downloads

temp_folder = generate_unique_folder_name()
targetfile = downloads.download_file("edb/ANSYS-HSD_V1.aedb", destination=temp_folder)
edbapp = Edb(edbpath=targetfile, edbversion="2024.1")

pins = edbapp.components.get_pin_from_component("U1")
resistor = edbapp.siwave.create_resistor_on_pin(pins[302], pins[10], 40, "RST4000")
edbapp.save_edb()
edbapp.close_edb()
```



2.8.2 Create an RLC component between pins

This page shows how to create an RLC component between pins:

```

from pyedb.dotnet.edb import Edb
from pyedb.generic.general_methods import generate_unique_folder_name
import pyedb.misc.downloads as downloads

# download and open EDB project
temp_folder = generate_unique_folder_name()
targetfile = downloads.download_file("edb/ANSYS-HSD_V1.aedb", destination=temp_folder)
edbapp = Edb(edbpath=targetfile, edbversion="2024.1")

# retrieving pins from component U1 and net 1V0
pins = edbapp.components.get_pin_from_component("U1", "1V0")

# retrieving reference pins from component U1 and net GND
ref_pins = edbapp.components.get_pin_from_component("U1", "GND")

# create RLC network between 2 pins
edbapp.components.create(
    [pins[0], ref_pins[0]], "test_0rlc", r_value=1.67, l_value=1e-13, c_value=1e-11
)
edbapp.save_edb()
edbapp.close_edb()

```

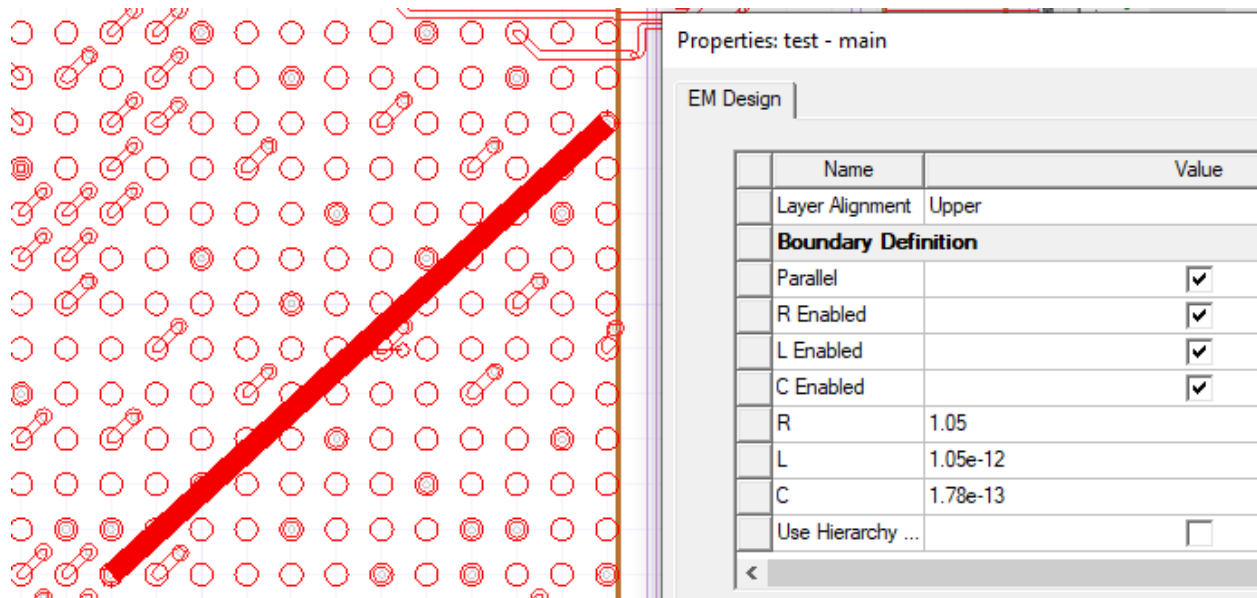

2.8.3 Create an RLC boundary on pins

This page shows how to create an RLC boundary on pins.

```

from pyedb.dotnet.edb import Edb
from pyedb.generic.general_methods import generate_unique_folder_name
import pyedb.misc.downloads as downloads

# download and open EDB project
temp_folder = generate_unique_folder_name()
targetfile = downloads.download_file("edb/ANSYS-HSD_V1.aedb", destination=temp_folder)
edbapp = Edb(edbpath=targetfile, edbversion="2024.1")

# retrieve pins from ``U1`` component and ``1V0`` net
pins = edbapp.components.get_pin_from_component("U1", "1V0")

# reference pins
ref_pins = edbapp.components.get_pin_from_component("U1", "GND")

# create rlc boundary
edbapp.hfss.create_rlc_boundary_on_pins(
    pins[0], ref_pins[0], rvalue=1.05, lvalue=1.05e-12, cvalue=1.78e-13
)

# close EDB
edbapp.save_edb()
edbapp.close_edb()

```

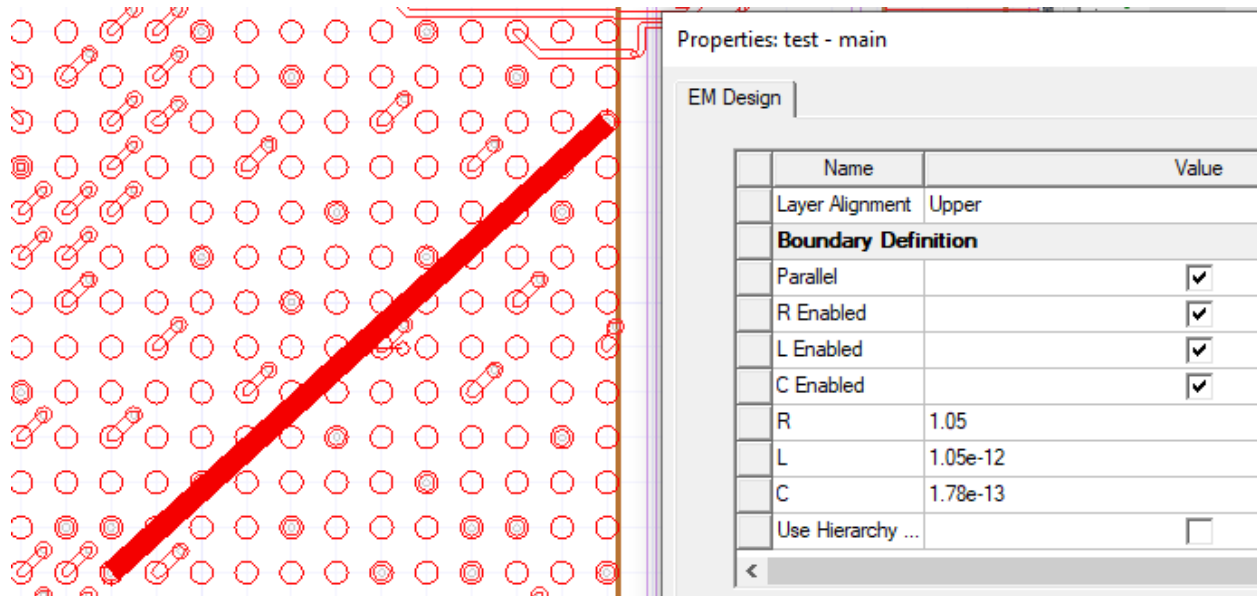

API REFERENCE

This section describes EDB functions, classes, and methods for EDB apps and modules. Use the search feature or click links to view API documentation.

The PyEDB API includes classes for apps and modules. You must initialize the `Edb` class to get access to all modules and methods. All other classes and methods are inherited into the `Edb` class.

If EDB is launched within the `HfssdLayout` class, EDB is accessible in read-only mode.

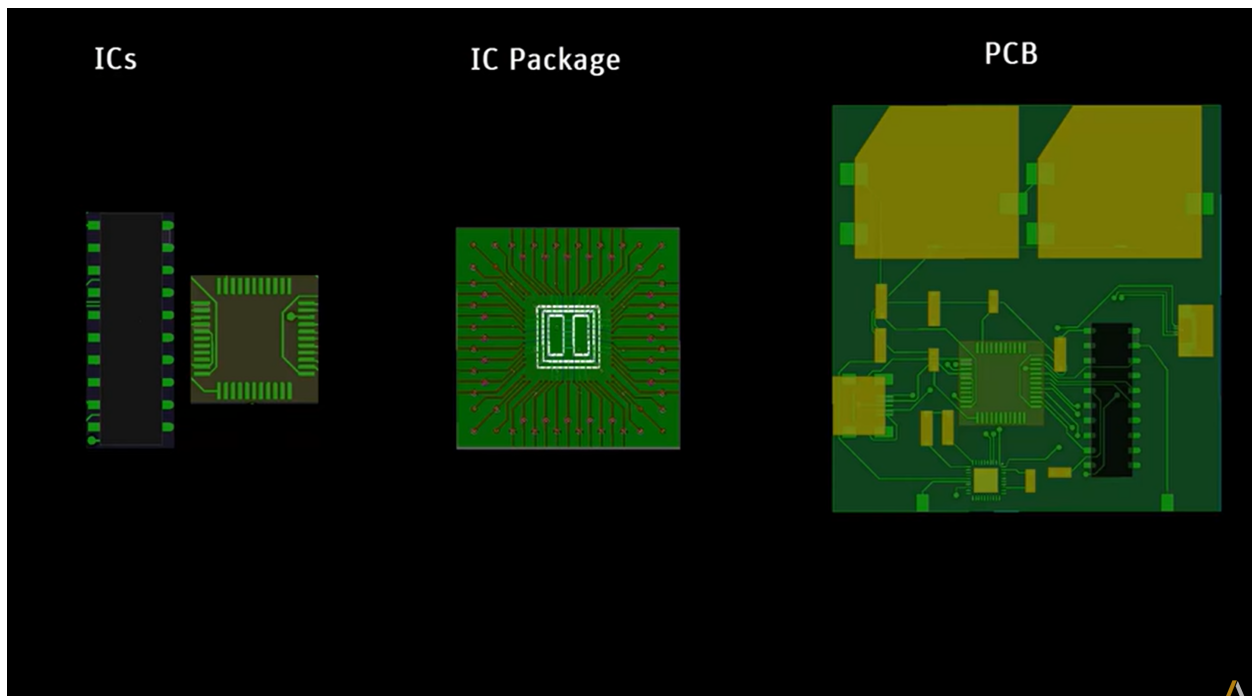

Example

```
from pyedb.dotnet.edb import Edb

edb = Edb("my_project.aedb", edbversion="2023.1")
edb.core_components.components["R1"].r_value = 40
edb.close_edb()
```

3.1 EDB manager

An AEDB database is a folder that contains the database representing any part of a PCB. It can be opened and edited using the Edb class.

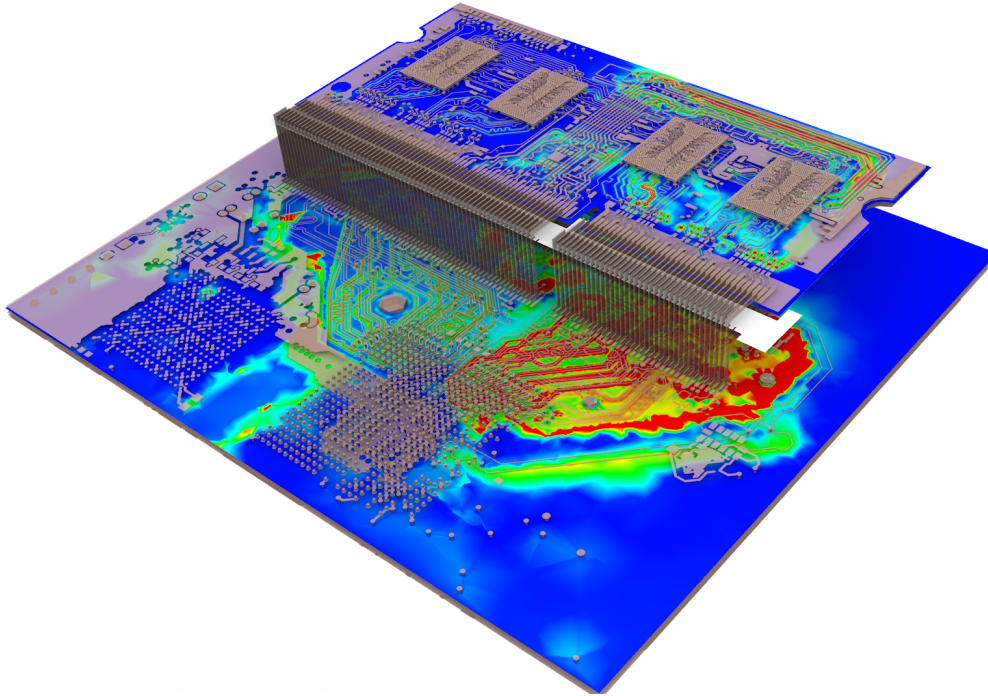

<code>pyedb.dotnet.edb.Edb([edbpath, cellname, ...])</code>	Provides the EDB application interface.
<code>pyedb.dotnet.edb_core.edb_data.variables.Variable(...)</code>	Manages EDB methods for variable accessible from <code>Edb.Utility.VariableServer</code> property.
<code>pyedb.dotnet.edb_core.edb_data.edbvalue.EdbValue(edb_obj)</code>	Class defining Edb Value properties.

3.1.1 pyedb.dotnet.edb.Edb

```
class pyedb.dotnet.edb.Edb(edbpath: str | None = None, cellname: str | None = None, isreadonly: bool = False, edbversion: str | None = None, isaedtowned: bool = False, oproject=None, student_version: bool = False, use_ppe: bool = False, technology_file: str | None = None, remove_existing_aedt: bool = False)
```

Provides the EDB application interface.

This module inherits all objects that belong to EDB.

Parameters

edbpath

[*str*, optional] Full path to the aedb folder. The variable can also contain the path to a layout to import. Allowed formats are BRD, MCM, XML (IPC2581), GDS, and DXF. The default is None. For GDS import, the Ansys control file (also XML) should have the same name as the GDS file. Only the file extension differs.

cellname

[str, optional] Name of the cell to select. The default is None.

isreadonly

[bool, optional] Whether to open EDB in read-only mode when it is owned by HFSS 3D Layout. The default is False.

edbversion

[str, int, float, optional] Version of EDB to use. The default is None. Examples of input values are 232, 23.2, 2023.2, "2023.2".

isaedtowned

[bool, optional] Whether to launch EDB from HFSS 3D Layout. The default is False.

oproject

[optional] Reference to the AEDT project object.

student_version

[bool, optional] Whether to open the AEDT student version. The default is False.

technology_file

[str, optional] Full path to technology file to be converted to xml before importing or xml. Supported by GDS format only.

Examples

Create an Edb object and a new EDB cell.

```
>>> from pyedb.dotnet.edb import Edb
>>> app = Edb()
```

Add a new variable named s1 to the Edb instance.

```
>>> app['s1'] = "0.25 mm"
>>> app['s1'].tofloat
>>> 0.00025
>>> app['s1'].tostring
>>> "0.25mm"
```

or add a new parameter with description:

```
>>> app['s2'] = ["20um", "Spacing between traces"]
>>> app['s2'].value
>>> 1.9999999999999998e-05
>>> app['s2'].description
>>> 'Spacing between traces'
```

Create an Edb object and open the specified project.

```
>>> app = Edb("myfile.aedb")
```

Create an Edb object from GDS and control files. The XML control file resides in the same directory as the GDS file: (myfile.xml).

```
>>> app = Edb("/path/to/file/myfile.gds")
```



```
__init__(edbpath: str | None = None, cellname: str | None = None, isreadonly: bool = False, edbversion: str | None = None, isaedtowned: bool = False, oproject=None, student_version: bool = False, use_ppe: bool = False, technology_file: str | None = None, remove_existing_aedt: bool = False)
```

Initialize a new Database.

Methods

<code>add_design_variable(variable_name, ..., ...)</code>	Add a variable to edb.
<code>add_project_variable(variable_name, ...)</code>	Add a variable to edb database (project).
<code>are_port_reference_terminals_connected([...])</code>	Check if all terminal references in design are connected.
<code>attach(hdb)</code>	Attach the database to existing AEDT instance.
<code>auto_parametrize_design([layers, materials, ...])</code>	Assign automatically design and project variables with current values.
<code>build_simulation_project(simulation_setup)</code>	Build a ready-to-solve simulation project.
<code>calculate_initial_extent(expansion_factor)</code>	Compute a float representing the larger number between the dielectric thickness or trace width multiplied by the nW factor.
<code>change_design_variable_value(variable_name, ...)</code>	Change a variable value.
<code>close()</code>	Close the database.
<code>close_edb()</code>	Close EDB and cleanup variables.
<code>copy_cells(cells_to_copy)</code>	Copy Cells from other Databases or this Database into this Database.
<code>copy_zones([working_directory])</code>	Copy multizone EDB project to one new edb per zone.
<code>create(db_path)</code>	Create a Database at the specified file location.
<code>create_current_source(terminal, ref_terminal)</code>	Create a current source.
<code>create_edb()</code>	Create EDB.
<code>create_hfss_setup([name])</code>	Create an HFSS simulation setup from a template.
<code>create_port(terminal[, ref_terminal, ...])</code>	Create a port.
<code>create_raptorx_setup([name])</code>	Create an RaptorX simulation setup from a template.
<code>create_siwave_dc_setup([name])</code>	Create a setup from a template.
<code>create_siwave_syz_setup([name])</code>	Create a setup from a template.
<code>create_voltage_probe(terminal, ref_terminal)</code>	Create a voltage probe.
<code>create_voltage_source(terminal, ref_terminal)</code>	Create a voltage source.
<code>cutout([signal_list, reference_list, ...])</code>	Create a cutout using an approach entirely based on PyAEDT.
<code>cutout_multizone_layout(zone_dict[, ...])</code>	Create a multizone project cutout.
<code>delete(db_path)</code>	Delete a database at the specified file location.
<code>edb_exception(ex_value, tb_data)</code>	Write the trace stack to AEDT when a Python error occurs.
<code>edb_value(val)</code>	Convert a value to an EDB value.
<code>execute(func)</code>	Execute a function.
<code>export_hfss(path_to_output[, net_list, ...])</code>	Export EDB to HFSS.
<code>export_maxwell(path_to_output[, net_list, ...])</code>	Export EDB to Maxwell 3D.
<code>export_q3d(path_to_output[, net_list, ...])</code>	Export EDB to Q3D.
<code>export_siwave_dc_results(siwave_project, ...)</code>	Close EDB and solve it with Siwave.
<code>export_to_ipc2581([ipc_path, units])</code>	Create an XML IPC2581 file from the active EDB.
<code>find_by_id(db_id)</code>	Find a database by ID.
<code>get_bounding_box()</code>	Get the layout bounding box.

continues on next page

Table 1 – continued from previous page

<code>get_conformal_polygon_from_netlist([netlist])</code>	Return an EDB conformal polygon based on a netlist.
<code>get_connected_objects(layout_object_instance)</code>	Get connected objects.
<code>get_point_terminal(name, net_name, location, ...)</code>	Place a voltage probe between two points.
<code>get_product_property(prod_id, attr_it)</code>	Get the product-specific property value.
<code>get_product_property_ids(prod_id)</code>	Get a list of attribute ids corresponding to a product property id.
<code>get_statistics([compute_area])</code>	Get the EDBStatistics object.
<code>get_variable(variable_name)</code>	Return Variable Value if variable exists.
<code>import_cadence_file(inputBrd[, WorkDir, ...])</code>	Import a board file and generate an edb.def file in the working directory.
<code>import_gds_file(inputGDS[, WorkDir, ...])</code>	Import a GDS file and generate an edb.def file in the working directory.
<code>import_layout_pcb(input_file, working_dir[, ...])</code>	Import a board file and generate an edb.def file in the working directory.
<code>import_material_from_control_file(control_file)</code>	Import materials from the provided control file.
<code>new_simulation_configuration([filename])</code>	New SimulationConfiguration Object.
<code>number_with_units(value[, units])</code>	Convert a number to a string with units.
<code>open(db_path, read_only)</code>	Open an existing Database at the specified file location.
<code>open_edb()</code>	Open EDB.
<code>open_edb_inside_aedt()</code>	Open EDB inside AEDT.
<code>point_3d(x, y[, z])</code>	Compute the Edb 3d Point Data.
<code>point_data(x[, y])</code>	Compute the Edb Point Data.
<code>run_as_standalone(flag)</code>	Set if Edb is run as standalone or embedded in AEDT.
<code>save()</code>	Save any changes into a file.
<code>save_as(path[, version])</code>	Save this Database to a new location and older EDB version.
<code>save_edb()</code>	Save the EDB file.
<code>save_edb_as(fname)</code>	Save the EDB file as another file.
<code>scale(scale_factor)</code>	Uniformly scale all geometry and their locations by a positive factor.
<code>set_product_property(prod_id, attr_it, ...)</code>	Set the product property associated with the given product and attribute ids.
<code>solve_siwave()</code>	Close EDB and solve it with Siwave.
<code>variable_exists(variable_name)</code>	Check if a variable exists or not.
<code>write_export3d_option_config_file(path_to_option_file)</code>	Write the options for a 3D export to a configuration file.

Attributes

<code>active_cell</code>	Active cell.
<code>active_db</code>	Database object.
<code>active_layout</code>	Active layout.
<code>apd_bondwire_defs</code>	Get all APD bondwire definitions in this Database.
<code>api_class</code>	Return Ansys.Ansoft.Edb class object.
<code>api_object</code>	Return Ansys.Ansoft.Edb object.
<code>cell_names</code>	Cell name container.
<code>circuit_cells</code>	Get all circuit cells in the Database.
<code>component_defs</code>	Get all component definitions in the database.

continues on next page

Table 2 – continued from previous page

components	Edb Components methods and properties.
configuration	Edb project configuration from file.
database	Edb Dotnet Api Database.
dataset_defs	Get all dataset definitions in the database.
db	Active database object.
definition	Edb Dotnet Api Database <i>Edb.Definition</i> .
definitions	Definitions class.
design_options	Edb Design Settings and Options.
design_variables	Get all edb design variables.
differential_pairs	Get all differential pairs.
directory	Get the directory of the Database.
edb_api	Edb Dotnet Api class.
edb_uid	Get ID of the database.
excitations	Get all layout excitations.
excitations_nets	Get all excitations net names.
extended_nets	Get all extended nets.
footprint_cells	Get all footprint cells in the Database.
hfss	Core HFSS methods and properties.
hfss_setups	Active HFSS setup in EDB.
is_read_only	Determine if the database is open in a read-only mode.
jedec4_bondwire_defs	Get all JEDEC4 bondwire definitions in this Database.
jedec5_bondwire_defs	Get all JEDEC5 bondwire definitions in this Database.
layout	Layout object.
layout_instance	Edb Layout Instance.
layout_validation	pyedb.dotnet.edb_core.edb_data.layout_validation.LayoutValidation.
logger	Logger for EDB.
material_defs	Get all material definitions in the database.
materials	Material Database.
modeler	Core primitives modeler.
net_classes	Get all net classes.
nets	Core nets.
package_defs	Get all Package definitions in this Database.
padstack_defs	Get all Padstack definitions in this Database.
padstacks	Core padstack.
ports	Get all ports.
probes	Get all layout probes.
project_variables	Get all project variables.
setups	Get the dictionary of all EDB HFSS and SIwave setups.
siwave	Core SIWave methods and properties.
siwave_ac_setups	Active Siwave SYZ setups.
siwave_dc_setups	Active Siwave DC IR Setups.
source	Get source name for this Database.
source_version	Get the source version for this Database.
sources	Get all layout sources.
stackup	Stackup manager.
student_version	Set the student version flag.
terminals	Get terminals belonging to active layout.

continues on next page

Table 2 – continued from previous page

top_circuit_cells	Get top circuit cells.
variables	Get all Edb variables.
version	Get version of the Database.

3.1.2 pyedb.dotnet.edb_core.edb_data.variables.Variable

class pyedb.dotnet.edb_core.edb_data.variables.**Variable**(pedb, name)

Manages EDB methods for variable accessible from *Edb.Utility.VariableServer* property.

__init__(pedb, name)

Methods

delete()	Delete this variable.
----------	-----------------------

Attributes

description	Get the description of this variable.
is_parameter	Determine whether this variable is a parameter.
name	Get the name of this variable.
value	Get the value of this variable.
value_object	Get/Set the value of this variable.
value_string	Get/Set the value of this variable.

3.1.3 pyedb.dotnet.edb_core.edb_data.edbvalue.EdbValue

class pyedb.dotnet.edb_core.edb_data.edbvalue.**EdbValue**(edb_obj)

Class defining Edb Value properties.

__init__(edb_obj)

Attributes

name	Variable name.
tofloat	Returns the float number of the variable.
tostring	Returns the string of the variable.
value	Variable Value Object.

```
from pyedb.dotnet.edb import Edb

# this call returns the Edb class initialized on 2023 R1
edb = Edb(myedb, edbversion="2023.1")
```

(continues on next page)

...

3.1.4 EDB modules

This section lists the core EDB modules for reading and writing information to AEDB files.

<code>hfss.EdbHfss</code>	Manages EDB method to configure Hfss setup accessible from <code>Edb.hfss</code> property.
<code>siwave.EdbSiwave</code>	Manages EDB methods related to Siwave Setup accessible from <code>Edb.siwave</code> property.
<code>materials.Materials</code>	Manages EDB methods for material management accessible from <code>Edb.materials</code> property.

pyedb.dotnet.edb_core.hfss.EdbHfss

class `pyedb.dotnet.edb_core.hfss.EdbHfss(p_edb)`

Manages EDB method to configure Hfss setup accessible from `Edb.hfss` property.

Examples

```
>>> from pyedb import Edb
>>> edbapp = Edb("myaedbfolder")
>>> edb_hfss = edb_3dedbapp.hfss
```

```
__init__(p_edb)
```

Methods

<code>configure_hfss_analysis_setup([simulation_set</code>	Configure HFSS analysis setup.
<code>configure_hfss_extents([simulation_setup])</code>	Configure the HFSS extent box.
<code>create_bundle_wave_port(primitives_id, ...)</code>	Create a bundle wave port.
<code>create_circuit_port_on_net(...[, ...])</code>	Create a circuit port on a NET.
<code>create_circuit_port_on_pin(pos_pin, neg_pin)</code>	Create Circuit Port on Pin.
<code>create_coax_port_on_component(ref_des_list, ...)</code>	Create a coaxial port on a component or component list on a net or net list.
<code>create_current_source_on_net(...[, ...])</code>	Create a current source.
<code>create_current_source_on_pin(pos_pin, neg_pin)</code>	Create a current source.
<code>create_differential_wave_port(...[, ...])</code>	Create a differential wave port.
<code>create_edge_port_horizontal(prim_id, ...[, ...])</code>	Create a horizontal edge port.
<code>create_edge_port_on_polygon([polygon, ...])</code>	Create lumped port between two edges from two different polygons.
<code>create_edge_port_vertical(prim_id, point_on_edge)</code>	Create a vertical edge port.
<code>create_hfss_ports_on_padstack(pinpos[, port-name])</code>	Create an HFSS port on a padstack.
<code>create_lumped_port_on_net([nets, ...])</code>	Create an edge port on nets.
<code>create_resistor_on_pin(pos_pin, neg_pin[, ...])</code>	Create a Resistor boundary between two given pins.
<code>create_rlc_boundary_on_pins([positive_pin, ...])</code>	Create hfss rlc boundary on pins.
<code>create_vertical_circuit_port_on_clipped_t:</code>	Create an edge port on clipped signal traces.
<code>create_voltage_source_on_net(...[, ...])</code>	Create a voltage source.
<code>create_voltage_source_on_pin(pos_pin, neg_pin)</code>	Create a voltage source.
<code>create_wave_port(prim_id, point_on_edge[, ...])</code>	Create a wave port.
<code>get_layout_bounding_box([layout, ...])</code>	Evaluate the layout bounding box.
<code>get_ports_number()</code>	Return the total number of excitation ports in a layout.
<code>get_trace_width_for_traces_with_ports()</code>	Retrieve the trace width for traces with ports.
<code>layout_defeaturing([simulation_setup])</code>	Defeature the layout by reducing the number of points for polygons based on surface deviation criteria.
<code>set_coax_port_attributes([simulation_setup])</code>	Set coaxial port attribute with forcing default impedance to 50 Ohms and adjusting the coaxial extent radius.
<code>trim_component_reference_size(...)</code>	Trim the common component reference to the minimally acceptable size.

Attributes

excitations	Get all excitations.
hfss_extent_info	HFSS extent information.
probes	Get all probes.
sources	Get all sources.

pyedb.dotnet.edb_core.siwave.EdbSiwave

class pyedb.dotnet.edb_core.siwave.EdbSiwave(*p_edb*)

Manages EDB methods related to Siwave Setup accessible from *Edb.siwave* property.

Parameters

edb_class
[pyedb.edb.Edb] Inherited parent object.

Examples

```
>>> from pyedb import Edb
>>> edbapp = Edb("myaedbfolder", edbversion="2021.2")
>>> edb_siwave = edbapp.siwave
```

```
__init__(p_edb)
```

Methods

<code>add_siwave_dc_analysis([name])</code>	Add a Siwave DC analysis in EDB.
<code>add_siwave_syz_analysis([accuracy_level, ...])</code>	Add a SIwave AC analysis to EDB.
<code>configure_siwave_analysis_setup([...])</code>	Configure Siwave analysis setup.
<code>create_circuit_port_on_net(...[, ...])</code>	Create a circuit port on a NET.
<code>create_circuit_port_on_pin(pos_pin, neg_pin)</code>	Create a circuit port on a pin.
<code>create_circuit_port_on_pin_group(...[, ...])</code>	Create a port between two pin groups.
<code>create_current_source_on_net(...[, ...])</code>	Create a current source.
<code>create_current_source_on_pin(pos_pin, neg_pin)</code>	Create a current source.
<code>create_current_source_on_pin_group(...[, ...])</code>	Create current source between two pin groups.
<code>create_dc_terminal(component_name, net_name)</code>	Create a dc terminal.
<code>create_exec_file([add_dc, add_ac, add_syz, ...])</code>	Create an executable file.
<code>create_pin_group(reference_designator, ...)</code>	Create pin group on the component.
<code>create_pin_group_on_net(...[, group_name])</code>	Create pin group on component by net name.
<code>create_pin_group_terminal(source)</code>	Create a pin group terminal.
<code>create_port_between_pin_and_layer([...])</code>	Create circuit port between pin and a reference layer.
<code>create_resistor_on_pin(pos_pin, neg_pin[, ...])</code>	Create a Resistor boundary between two given pins..
<code>create_rlc_component(pins[, component_name, ...])</code>	Create physical Rlc component.
<code>create_voltage_probe_on_pin_group(...[, ...])</code>	Create voltage probe between two pin groups.
<code>create_voltage_source_on_net(...[, ...])</code>	Create a voltage source.
<code>create_voltage_source_on_pin(pos_pin, neg_pin)</code>	Create a voltage source.
<code>create_voltage_source_on_pin_group(...[, ...])</code>	Create voltage source between two pin groups.
<code>place_voltage_probe(name, positive_net_name, ...)</code>	Place a voltage probe between two points.

Attributes

<code>excitations</code>	Get all excitations.
<code>icepak_component_file</code>	Icepak component file path.
<code>icepak_use_minimal_comp_defaults</code>	Icepak default setting.
<code>pin_groups</code>	All Layout Pin groups.
<code>probes</code>	Get all probes.
<code>sources</code>	Get all sources.

pyedb.dotnet.edb_core.materials.Materials

class pyedb.dotnet.edb_core.materials.**Materials**(*edb: Edb*)

Manages EDB methods for material management accessible from *Edb.materials* property.

__init__(*edb: Edb*)

Methods

<code>add_conductor_material(name, conductivity, ...)</code>	Add a new conductor material.
<code>add_debye_material(name, permittivity_low, ...)</code>	Add a dielectric with the Debye model.
<code>add_dielectric_material(name, permittivity, ...)</code>	Add a new dielectric material in library.
<code>add_djordjevic_sarkar_dielectric(name, ..., ...)</code>	Add a dielectric using the Djordjevic-Sarkar model.
<code>add_material(name, **kwargs)</code>	Add a new material.
<code>add_multipole_debye_material(name, ...)</code>	Add a dielectric with the Multipole Debye model.
<code>delete_material(material_name)</code>	Remove a material from the database.
<code>duplicate(material_name, new_material_name)</code>	Duplicate a material from the database.
<code>iterate_materials_in_amat([amat_file])</code>	Iterate over material description in an AMAT file.
<code>load_amat(amat_file)</code>	Load materials from an AMAT file.
<code>load_material(material)</code>	Load material.
<code>material_property_to_id(property_name)</code>	Convert a material property name to a material property ID.
<code>read_materials(amat_file)</code>	Read materials from an AMAT file.
<code>read_syslib_material(material_name)</code>	Read a specific material from syslib AMAT file.
<code>update_material(material_name, input_dict)</code>	Update material attributes.

Attributes

<code>materials</code>	Get materials.
<code>syslib</code>	Get the project sys library.

EdbValue

Class defining Edb Value properties.

```
from pyedb.dotnet.edb import Edb

edb = Edb(myedb, edbversion="2023.1")

# this call returns the EdbHfss Class
comp = edb.hfss

# this call returns the Components Class
comp = edb.components

# this call returns the EdbSiwave Class
comp = edb.siwave
```

(continues on next page)

(continued from previous page)

```
# this call returns the EdbPadstacks Class
comp = edb.padstacks

# this call returns the Stackup Class
comp = edb.stackup

# this call returns the Materials Class
comp = edb.materials

# this call returns the EdbNets Class
comp = edb.nets

...
```

3.2 Stackup & layers

These classes are the containers of the layer and stackup manager of the EDB API.

```
from pyedb.dotnet.edb import Edb

edb = Edb(myedb, edbversion="2023.1")

# this call returns the EDBLayers class
layer = edb.stackup.stackup_layers

# this call returns the EDLayer class
layer = edb.stackup["TOP"]

...
```

Stackup

Manages EDB methods for stackup accessible from *Edb.stackup* property.

3.2.1 pyedb.dotnet.edb_core.stackup.Stackup

class pyedb.dotnet.edb_core.stackup.Stackup(*pedb*)

Manages EDB methods for stackup accessible from *Edb.stackup* property.

__init__(*pedb*)

Methods

<code>add_layer(layer_name[, base_layer, method, ...])</code>	Insert a layer into stackup.
<code>add_outline_layer([outline_name])</code>	Add an outline layer named "Outline" if it is not present.
<code>adjust_solder_dielectrics()</code>	Adjust the stack-up by adding or modifying dielectric layers that contains Solder Balls.
<code>create_symmetric_stackup(layer_count[, ...])</code>	Create a symmetric stackup.
<code>export(fpath[, file_format, ...])</code>	Export stackup definition to a CSV or JSON file.
<code>flip_design()</code>	Flip the current design of a layout.
<code>get_layout_thickness()</code>	Return the layout thickness.
<code>limits([only_metals])</code>	Retrieve stackup limits.
<code>load(file_path[, rename])</code>	Import stackup from a file.
<code>place_a3dcomp_3d_placement(a3dcomp_path[, ...])</code>	Place a 3D Component into current layout.
<code>place_in_layout(edb[, angle, offset_x, ...])</code>	Place current Cell into another cell using layer placement method.
<code>place_in_layout_3d_placement(edb[, angle, ...])</code>	Place current Cell into another cell using 3d placement method.
<code>place_instance(component_edb[, angle, ...])</code>	Place current Cell into another cell using 3d placement method.
<code>plot([save_plot, size, plot_definitions, ...])</code>	Plot current stackup and, optionally, overlap padstack definitions.
<code>refresh_layer_collection()</code>	Refresh layer collection from Edb.
<code>remove_layer(name)</code>	Remove a layer from stackup.
<code>residual_copper_area_per_layer()</code>	Report residual copper area per layer in percentage.

Attributes

<code>dielectric_layers</code>	Dielectric layers.
<code>layer_types</code>	Layer types.
<code>layers</code>	Retrieve the dictionary of layers.
<code>mode</code>	Stackup mode.
<code>non_stackup_layers</code>	Retrieve the dictionary of signal layers.
<code>num_layers</code>	Retrieve the stackup layer number.
<code>signal_layers</code>	Retrieve the dictionary of signal layers.
<code>stackup_layers</code>	Retrieve the dictionary of signal and dielectric layers.
<code>thickness</code>	Retrieve Stackup thickness.

LayerEdbClass

Manages Edb Layers.

3.2.2 pyedb.dotnet.edb_core.edb_data.layer_data.LayerEdbClass

class pyedb.dotnet.edb_core.edb_data.layer_data.LayerEdbClass(*pclass, name*)

Manages Edb Layers. Replaces EDLayer.

__init__(*pclass, name*)

Attributes

color	Color of the layer.
is_stackup_layer	Determine whether this layer is a stackup layer.
is_via_layer	Determine whether this layer is a via layer.
name	Retrieve name of the layer.
transparency	Retrieve transparency of the layer.
type	Retrieve type of the layer.

3.3 Modeler & primitives

These classes are the containers of primitives and all relative methods. Primitives are planes, lines, rectangles, and circles.

```
from pyedb.dotnet.edb import Edb

edb = Edb(myedb, edbversion="2023.1")

top_layer_obj = edb.modeler.create_rectangle(
    "TOP", net_name="gnd", lower_left_point=plane_lw_pt, upper_right_point=plane_up_pt
)

...
```

EdbLayout

Manages EDB methods for primitives management accessible from *Edb.modeler* property.

3.3.1 pyedb.dotnet.edb_core.layout.EdbLayout

class pyedb.dotnet.edb_core.layout.EdbLayout(*p_edb*)

Manages EDB methods for primitives management accessible from *Edb.modeler* property.

Examples

```
>>> from pyedb import Edb
>>> edbapp = Edb("myaedbfolder", edbversion="2021.2")
>>> edb_layout = edbapp.modeler
```

```
__init__(p_edb)
```

Methods

<code>add_void(shape, void_shape)</code>	Add a void into a shape.
<code>create_circle(layer_name, x, y, radius[, ...])</code>	Create a circle on a specified layer.
<code>create_polygon(main_shape, layer_name[, ...])</code>	Create a polygon based on a list of points and voids.
<code>create_rectangle(layer_name[, net_name, ...])</code>	Create rectangle.
<code>create_trace(path_list, layer_name[, width, ...])</code>	Create a trace based on a list of points.
<code>defeature_polygon(poly[, tolerance])</code>	Defeature the polygon based on the maximum surface deviation criteria.
<code>delete_primitives(net_names)</code>	Delete primitives by net names.
<code>fix_circle_void_for_clipping()</code>	Fix issues when circle void are clipped due to a bug in EDB.
<code>get_layout_statistics([evaluate_area, net_list])</code>	Return EDBStatistics object from a layout.
<code>get_polygon_bounding_box(polygon)</code>	Retrieve a polygon bounding box.
<code>get_polygon_points(polygon)</code>	Retrieve polygon points.
<code>get_polygons_by_layer(layer_name[, net_list])</code>	Retrieve polygons by a layer.
<code>get_primitive_by_layer_and_point([point, ...])</code>	Return primitive given coordinate point [x, y], layer name and nets.
<code>get_primitives([net_name, layer_name, ...])</code>	Get primitives by conditions.
<code>parametrize_polygon(polygon, selection_polygon)</code>	Parametrize pieces of a polygon based on another polygon.
<code>parametrize_trace_width(nets_name[, ...])</code>	Parametrize a Trace on specific layer or all stackup.
<code>shape_to_polygon_data(shape)</code>	Convert a shape to polygon data.
<code>unite_polygons_on_layer([layer_name, ...])</code>	Try to unite all Polygons on specified layer.

Attributes

<code>bondwires</code>	Bondwires.
<code>circles</code>	Circles.
<code>db</code>	Db object.
<code>layers</code>	Dictionary of layers.
<code>paths</code>	Paths.
<code>polygons</code>	Polygons.
<code>polygons_by_layer</code>	Primitives with layer names as keys.
<code>primitives</code>	Primitives.
<code>primitives_by_layer</code>	Primitives with layer names as keys.
<code>primitives_by_net</code>	Primitives with net names as keys.
<code>rectangles</code>	Rectangles.

3.3.2 Primitives properties

These classes are the containers of data management for primitives and arcs.

<i>EDBPrimitives</i>	Manages EDB functionalities for a primitives.
<i>EDBArcs</i>	Manages EDB Arc Data functionalities.

pyedb.dotnet.edb_core.edb_data.primitives_data.EDBPrimitives

class pyedb.dotnet.edb_core.edb_data.primitives_data.**EDBPrimitives**(*raw_primitive, core_app*)
 Manages EDB functionalities for a primitives. It Inherits EDB Object properties.

Examples

```
>>> from pyedb import Edb
>>> edb = Edb(myedb, edbversion="2021.2")
>>> edb_prim = edb.modeler.primitives[0]
>>> edb_prim.is_void # Class Property
>>> edb_prim.IsVoid() # EDB Object Property
```

```
__init__(raw_primitive, core_app)
```

Methods

area([include_voids])	Return the total area.
convert_to_polygon()	Convert path to polygon.
delete()	Delete this primitive.
get_closest_arc_midpoint(point)	Get the closest arc midpoint of the primitive to the input data.
get_closest_point(point)	Get the closest point of the primitive to the input data.
get_connected_object_id_set()	Produce a list of all geometries physically connected to a given layout object.
get_connected_objects()	Get connected objects.
intersect(primitives)	Intersect active primitive with one or more primitives.
intersection_type(primitive)	Get intersection type between actual primitive and another primitive or polygon data.
is_arc(point)	Either if a point is an arc or not.
is_intersecting(primitive)	Check if actual primitive and another primitive or polygon data intersects.
subtract(primitives)	Subtract active primitive with one or more primitives.
unite(primitives)	Unite active primitive with one or more primitives.

Attributes

arcs	Get the Primitive Arc Data.
bbox	Return the primitive bounding box points.
bounding_box	Bounding box.
center	Return the primitive bounding box center coordinate.
component	Component connected to this object.
id	Primitive ID.
is_negative	Determine whether this primitive is negative.
is_null	Flag indicating if this object is null.
is_void	Either if the primitive is a void or not.
layer	Get the primitive edb layer object.
layer_name	Get or Set the primitive layer name.
longest_arc	Get the longest arc.
name	Name of the definition.
net	Net Object.
net_name	Get or Set the primitive net name.
shortest_arc	Get the longest arc.
type	Return the type of the primitive.

pyedb.dotnet.edb_core.edb_data.primitives_data.EDBArcs

class pyedb.dotnet.edb_core.edb_data.primitives_data.EDBArcs(*app, arc*)

Manages EDB Arc Data functionalities. It Inherits EDB primitives arcs properties.

Examples

```
>>> from pyedb import Edb
>>> edb = Edb(myedb, edbversion="2021.2")
>>> prim_arcs = edb.modeler.primitives[0].arcs
>>> prim_arcs.center # arc center
>>> prim_arcs.points # arc point list
>>> prim_arcs.mid_point # arc mid point
```

```
__init__(app, arc)
```

Attributes

center	Arc center.
end	Get the coordinates of the ending point.
height	Get the height of the arc.
is_ccw	Test whether arc is counter clockwise.
is_point	Either if it is a point or not.
is_segment	Either if it is a straight segment or not.
length	Arc length.
mid_point	Arc mid point.
points	Return the list of points with arcs converted to segments.
points_raw	Return a list of Edb points.
radius	Arc radius.
start	Get the coordinates of the starting point.

```

from pyedb.dotnet.edb import Edb

edb = Edb(myedb, edbversion="2023.1")

polygon = edbapp.modeler.polygons[0]
polygon.is_void
poly2 = polygon.clone()

...

```

3.4 Components

This section contains API references for component management. The main component object is called directly from main application using the property `components`.

```

from pyedb import Edb

edb = Edb(myedb, edbversion="2023.1")

pins = edb.components.get_pin_from_component("U2A5")

...

```

Components

Manages EDB components and related method accessible from *Edb.components* property.

3.4.1 pyedb.dotnet.edb_core.components.Components

class `pyedb.dotnet.edb_core.components.Components(p_edb)`

Manages EDB components and related method accessible from `Edb.components` property.

Parameters

edb_class
[`pyedb.dotnet.edb.Edb`]

Examples

```
>>> from pyedb import Edb
>>> edbapp = Edb("myaedbfolder")
>>> edbapp.components
```

`__init__(p_edb)`

Methods

<code>add_port_on_rlc_component([component, ...])</code>	Deactivate RLC component and replace it with a circuit port.
<code>add_rlc_boundary([component, circuit_type])</code>	Add RLC gap boundary on component and replace it with a circuit port.
<code>create(pins[, component_name, ...])</code>	Create a component from pins.
<code>create_pingroup_from_pins(pins[, group_name])</code>	Create a pin group on a component.
<code>create_port_on_component(component, net_list)</code>	Create ports on a component.
<code>create_port_on_pins(refdes, pins, reference_pins)</code>	Create circuit port between pins and reference ones.
<code>create_rlc_component(pins[, component_name, ...])</code>	Create physical Rlc component.
<code>create_source_on_component([sources])</code>	Create voltage, current source, or resistor on component.
<code>deactivate_rlc_component([component, ...])</code>	Deactivate RLC component with a possibility to convert it to a circuit port.
<code>delete(component_name)</code>	Delete a component.
<code>delete_single_pin_rlc([deactivate_only])</code>	Delete all RLC components with a single pin.
<code>disable_rlc_component(component_name)</code>	Disable a RLC component.
<code>export_bom(bom_file[, delimiter])</code>	Export Bom file from layout.
<code>export_definition(file_path)</code>	Export component definitions to json file.
<code>get_aedt_pin_name(pin)</code>	Retrieve the pin name that is shown in AEDT.
<code>get_component_by_name(name)</code>	Retrieve a component by name.
<code>get_component_net_connection_info(refdes)</code>	Retrieve net connection information.
<code>get_component_placement_vector(...[, flipped])</code>	Get the placement vector between 2 components.
<code>get_components_from_nets([netlist])</code>	Retrieve components from a net list.
<code>get_nets_from_pin_list(PinList)</code>	Retrieve nets with one or more pins.
<code>get_pin_from_component(component[, netName, ...])</code>	Retrieve the pins of a component.

continues on next page

Table 3 – continued from previous page

<code>get_pin_position(pin)</code>	Retrieve the pin position in meters.
<code>get_pins_name_from_net(pin_list, net_name)</code>	Retrieve pins belonging to a net.
<code>get_rats()</code>	Retrieve a list of dictionaries of the reference designator, pin names, and net names.
<code>get_solder_ball_height(cmp)</code>	Get component solder ball height.
<code>get_through_resistor_list([threshold])</code>	Retrieve through resistors.
<code>import_bom(bom_file[, delimiter, ...])</code>	Load external BOM file.
<code>import_definition(file_path)</code>	Import component definition from json file.
<code>refresh_components()</code>	Refresh the component dictionary.
<code>replace_rlc_by_gap_boundaries([component])</code>	Replace RLC component by RLC gap boundaries.
<code>set_component_model(componentname[, ...])</code>	Assign a Spice or Touchstone model to a component.
<code>set_component_rlc(componentname[, ...])</code>	Update values for an RLC component.
<code>set_solder_ball([component, sball_diam, ...])</code>	Set cylindrical solder balls on a given component.
<code>short_component_pins(component_name[, ...])</code>	Short pins of component with a trace.
<code>update_rlc_from_bom(bom_file[, delimiter, ...])</code>	Update the EDC core component values (RLCs) with values coming from a BOM file.

Attributes

ICs	Integrated circuits.
I/Os	Circuit inupts and outputs.
Others	Other core components.
capacitors	Capacitors.
components_by_partname	Components by part name.
definitions	Retrieve component definition list.
inductors	Inductors.
instances	All Cell components objects.
nport_comp_definition	Retrieve Nport component definition list.
resistors	Resistors.

3.4.2 Instances and definitions

These classes are the containers of data management for components reference designator and definitions.

<i>EDBComponent</i>	Manages EDB functionalities for components.
---------------------	---

pyedb.dotnet.edb_core.edb_data.components_data.EDBComponent

class `pyedb.dotnet.edb_core.edb_data.components_data.EDBComponent` (*pedb, cmp*)

Manages EDB functionalities for components.

Parameters

parent

[*pyedb.dotnet.edb_core.components.Components*] Components object.

component

[*object*] Edb Component Object

`__init__(pedb, cmp)`

Methods

<code>assign_rlc_model([res, ind, cap, is_parallel])</code>	Assign RLC to this component.
<code>assign_s_param_model(file_path[, name, ...])</code>	Assign S-parameter to this component.
<code>assign_spice_model(file_path[, name, ...])</code>	Assign Spice model to this component.
<code>create_clearance_on_component([...])</code>	Create a Clearance on Soldermask layer by drawing a rectangle.
<code>create_package_def([name])</code>	Create a package definition and assign it to the component.
<code>use_s_parameter_model(name[, reference_net])</code>	Use S-parameter model on the component.

Attributes

<code>bounding_box</code>	Component's bounding box.
<code>cap_value</code>	Capacitance Value.
<code>center</code>	Compute the component center.
<code>component_instance</code>	Edb component instance.
<code>component_property</code>	ComponentProperty object.
<code>ind_value</code>	Inductance Value.
<code>is_enabled</code>	Flag indicating if the current object is enabled.
<code>is_null</code>	Flag indicating if the current object exists.
<code>is_parallel_rlc</code>	Define if model is Parallel or Series.
<code>is_top_mounted</code>	Check if a component is mounted on top or bottom of the layout.
<code>layout_instance</code>	EDB layout instance object.
<code>lower_elevation</code>	Lower elevation of the placement layer.
<code>model</code>	Component model.
<code>model_type</code>	Retrieve assigned model type.
<code>netlist_model</code>	Get assigned netlist model properties.
<code>nets</code>	Nets of Component.
<code>numpins</code>	Number of Pins of Component.
<code>package_def</code>	Package definition.
<code>part_name</code>	Component part name.
<code>partname</code>	Component part name.
<code>pinlist</code>	Pins of the component.
<code>pins</code>	EDBPadstackInstance of Component.
<code>placement_layer</code>	Placement layer.
<code>refdes</code>	Reference Designator Name.
<code>res_value</code>	Resistance value.
<code>rlc_values</code>	Get component rlc values.
<code>rotation</code>	Compute the component rotation in radian.
<code>s_param_model</code>	Get assigned S-parameter model properties.
<code>solder_ball_diameter</code>	Solder ball diameter.
<code>solder_ball_height</code>	Solder ball height if available.
<code>solder_ball_placement</code>	Solder ball placement if available..
<code>solder_ball_shape</code>	Solder ball shape.
<code>spice_model</code>	Get assigned Spice model properties.

continues on next page

Table 4 – continued from previous page

top_bottom_association	Top/bottom association of the placement layer.
type	Component type.
upper_elevation	Upper elevation of the placement layer.
value	Retrieve discrete component value.

```

from pyedb.dotnet.edb import Edb

edb = Edb(myedb, edbversion="2023.1")

comp = edb.components["C1"]

comp.is_enabled = True
part = edb.components.definitions["AAA111"]
...

```

3.5 Nets

This section contains API references for net management. The main component object is called directly from main application using the property nets.

```

from pyedb.dotnet.edb import Edb

edb = Edb(myedb, edbversion="2023.1")

edb.nets.plot(None, None)

...

```

EdbNets

Manages EDB methods for nets management accessible from *Edb.nets* property.

3.5.1 pyedb.dotnet.edb_core.nets.EdbNets

class pyedb.dotnet.edb_core.nets.**EdbNets**(*p_edb*)

Manages EDB methods for nets management accessible from *Edb.nets* property.

Examples

```

>>> from pyedb.dotnet.edb import Edb
>>> edbapp = Edb("myaedbfolder", edbversion="2021.2")
>>> edb_nets = edbapp.nets

```

`__init__(p_edb)`

Methods

<code>classify_nets([power_nets, signal_nets])</code>	Reassign power/ground or signal nets based on list of nets.
<code>delete(netlist)</code>	Delete one or more nets from EDB.
<code>eligible_power_nets([threshold])</code>	Return a list of nets calculated by area to be eligible for PWR/Ground net classification.
<code>find_or_create_net([net_name, start_with, ...])</code>	Find or create the net with the given name in the layout.
<code>generate_extended_nets([resistor_below, ...])</code>	Get extended net and associated components.
<code>get_dcconnected_net_list([ground_nets, ...])</code>	Get the nets connected to the direct current through inductors.
<code>get_net_by_name(net_name)</code>	Find a net by name.
<code>get_plot_data([nets, layers, color_by_net, ...])</code>	Return List of points for Matplotlib 2D Chart.
<code>get_powertree(power_net_name, ground_nets)</code>	Retrieve the power tree.
<code>is_net_in_component(component_name, net_name)</code>	Check if a net belongs to a component.
<code>is_power_gound_net(netname_list)</code>	Determine if one of the nets in a list is power or ground.
<code>merge_nets_polygons(net_names_list)</code>	Convert paths from net into polygons, evaluate all connected polygons and perform the merge.
<code>plot([nets, layers, color_by_net, ...])</code>	Plot a Net to Matplotlib 2D Chart.

Attributes

<code>components_by_nets</code>	Get all component instances grouped by nets.
<code>db</code>	Db object.
<code>netlist</code>	Return the cell netlist.
<code>nets</code>	Nets.
<code>nets_by_components</code>	Get all nets for each component instance.
<code>power</code>	Power nets.
<code>signal</code>	Signal nets.

3.5.2 Net properties

The following class is the container of data management for nets, extended nets and differential pairs.

<code>EDBNetsData</code>	Manages EDB functionalities for a primitives.
<code>EDBNetClassData</code>	Manages EDB functionalities for a primitives.
<code>EDBExtendedNetData</code>	Manages EDB functionalities for a primitives.
<code>EDBDifferentialPairData</code>	Manages EDB functionalities for a primitive.

pyedb.dotnet.edb_core.edb_data.nets_data.EDBNetsData

class pyedb.dotnet.edb_core.edb_data.nets_data.**EDBNetsData**(*raw_net*, *core_app*)

Manages EDB functionalities for a primitives. It Inherits EDB Object properties.

Examples

```
>>> from pyedb import Edb
>>> edb = Edb(myedb, edbversion="2021.2")
>>> edb_net = edb.nets.nets["GND"]
>>> edb_net.name # Class Property
>>> edb_net.name # EDB Object Property
```

__init__(*raw_net*, *core_app*)

Methods

<code>create(layout, name)</code>	Edb Dotnet Api Database <i>Edb.Net.Create</i> .
<code>delete()</code>	Edb Dotnet Api Database <i>Edb.Net.Delete</i> .
<code>find_by_name(layout, net)</code>	Edb Dotnet Api Database <i>Edb.Net.FindByName</i> .
<code>find_dc_short([fix])</code>	Find DC-shorted nets.
<code>get_smallest_trace_width()</code>	Retrieve the smallest trace width from paths.
<code>plot([layers, show_legend, save_plot, ...])</code>	Plot a net to Matplotlib 2D chart.

Attributes

<code>api_class</code>	Return Ansys.Ansoft.Edb class object.
<code>api_object</code>	Return Ansys.Ansoft.Edb object.
<code>components</code>	Return the list of components that touch the net.
<code>extended_net</code>	Get extended net and associated components.
<code>is_null</code>	Edb Dotnet Api Database <i>Net.IsNull()</i> .
<code>is_power_ground</code>	Edb Dotnet Api Database <i>Net.IsPowerGround()</i> and <i>Net.SetIsPowerGround()</i> .
<code>name</code>	Edb Dotnet Api Database <i>net.name</i> and <i>Net.SetName()</i> .
<code>padstack_instances</code>	Return the list of primitives that belongs to the net.
<code>primitives</code>	Return the list of primitives that belongs to the net.

pyedb.dotnet.edb_core.edb_data.nets_data.EDBNetClassData

```
class pyedb.dotnet.edb_core.edb_data.nets_data.EDBNetClassData(core_app,
                                                                raw_extended_net=None)
```

Manages EDB functionalities for a primitives. It inherits EDB Object properties.

Examples

```
>>> from pyedb import Edb
>>> edb = Edb(myedb, edbversion="2021.2")
>>> edb.net_classes
```

```
__init__(core_app, raw_extended_net=None)
```

Methods

add_net(name)	Add a new net.
api_create(name)	Edb Dotnet Api Database <i>Edb.NetClass.Create</i> .
delete()	Edb Dotnet Api Database <i>Delete</i> .

Attributes

api_nets	Return Edb Nets object dictionary.
is_null	Edb Dotnet Api Database <i>NetClass.IsNull()</i> .
name	Edb Dotnet Api Database <i>NetClass.name</i> and <i>NetClass.SetName()</i> .
nets	Get nets belong to this net class.

pyedb.dotnet.edb_core.edb_data.nets_data.EDBExtendedNetData

```
class pyedb.dotnet.edb_core.edb_data.nets_data.EDBExtendedNetData(core_app,
                                                                    raw_extended_net=None)
```

Manages EDB functionalities for a primitives. It Inherits EDB Object properties.

Examples

```
>>> from pyedb import Edb
>>> edb = Edb(myedb, edbversion="2021.2")
>>> edb_extended_net = edb.nets.extended_nets["GND"]
>>> edb_extended_net.name # Class Property
```

```
__init__(core_app, raw_extended_net=None)
```

Methods

<code>add_net(name)</code>	Add a new net.
<code>api_create(name)</code>	Edb Dotnet Api Database <i>Edb.ExtendedNet.Create</i> .
<code>delete()</code>	Edb Dotnet Api Database <i>Delete</i> .
<code>find_by_name(layout, net)</code>	Edb Dotnet Api Database <i>Edb.ExtendedNet.FindByName</i> .

Attributes

<code>api_class</code>	Return Ansys.Ansoft.Edb class object.
<code>api_nets</code>	Return Edb Nets object dictionary.
<code>components</code>	Dictionary of components.
<code>is_null</code>	Edb Dotnet Api Database <i>NetClass.IsNull()</i> .
<code>name</code>	Edb Dotnet Api Database <i>NetClass.name</i> and <i>NetClass.SetName()</i> .
<code>nets</code>	Nets dictionary.
<code>rlc</code>	Dictionary of RLC components.
<code>serial_rlc</code>	Dictionary of serial RLC components.
<code>shunt_rlc</code>	Dictionary of shunt RLC components.

pyedb.dotnet.edb_core.edb_data.nets_data.EBDDifferentialPairData

```
class pyedb.dotnet.edb_core.edb_data.nets_data.EBDDifferentialPairData(core_app,
                                                                    api_object=None)
```

Manages EDB functionalities for a primitive. It inherits EDB object properties.

Examples

```
>>> from pyedb import Edb
>>> edb = Edb(myedb, edbversion="2021.2")
>>> diff_pair = edb.differential_pairs["DQ4"]
>>> diff_pair.positive_net
>>> diff_pair.negative_net
```

```
__init__(core_app, api_object=None)
```

Methods

<code>add_net(name)</code>	Add a new net.
<code>api_create(name)</code>	Edb Dotnet Api Database <i>Edb.DifferentialPair.Create</i> .
<code>delete()</code>	Edb Dotnet Api Database <i>Delete</i> .
<code>find_by_name(layout, net)</code>	Edb Dotnet Api Database <i>Edb.DifferentialPair.FindByName</i> .

Attributes

<code>api_class</code>	Return Ansys.Ansoft.Edb class object.
<code>api_negative_net</code>	Edb Api Negative net object.
<code>api_nets</code>	Return Edb Nets object dictionary.
<code>api_positive_net</code>	Edb Api Positive net object.
<code>is_null</code>	Edb Dotnet Api Database <i>NetClass.IsNull()</i> .
<code>name</code>	Edb Dotnet Api Database <i>NetClass.name</i> and <i>NetClass.SetName()</i> .
<code>negative_net</code>	Negative Net.
<code>positive_net</code>	Positive Net.

```

from pyedb.dotnet.edb import Edb

edb = Edb(myedb, edbversion="2023.1")

edb.nets["M_MA<6>"].delete()
edb.net_classes
edb.differential_pairs
edb.extended_nets

...

```

3.6 vias and padstacks

This section contains API references for padstack management. The main padstack object is called directly from main application using the property `padstacks`.

```

from pyedb.dotnet.edb import Edb

edb = Edb(myedb, edbversion="2023.1")

edb.padstacks.create_padstack(
    padstackname="SVIA",
    holediam="$via_hole_size",
    antipaddiam="$antipaddiam",
    paddiam="$paddiam",
)

...

```

EdbPadstacks

Manages EDB methods for nets management accessible from *Edb.padstacks* property.

3.6.1 pyedb.dotnet.edb_core.padstack.EdbPadstacks

class pyedb.dotnet.edb_core.padstack.EdbPadstacks(*p_edb*)

Manages EDB methods for nets management accessible from *Edb.padstacks* property.

Examples

```
>>> from pyedb import Edb
>>> edbapp = Edb("myaedbfolder", edbversion="2021.2")
>>> edb_padstacks = edbapp.padstacks
```

`__init__`(*p_edb*)

Methods

<code>check_and_fix_via_plating(...)</code>	Check for minimum via plating ration value, values found below the minimum one are replaced by default plating ratio.
<code>create([padstackname, holediam, paddiam, ...])</code>	Create a padstack.
<code>create_circular_padstack([padstackname, ...])</code>	Create a circular padstack.
<code>create_coax_port(padstackinstance[, ...])</code>	Create HFSS 3Dlayout coaxial lumped port on a padstack Requires to have solder ball defined before calling this method.
<code>delete_padstack_instances(net_names)</code>	Delete padstack instances by net names.
<code>duplicate(target_padstack_name[, ...])</code>	Duplicate a padstack.
<code>get_instances([name, pid, definition_name, ...])</code>	Get padstack instances by conditions.
<code>get_pad_parameters(pin, layername[, pad_type])</code>	Get Padstack Parameters from Pin or Padstack Definition.
<code>get_padstack_instance_by_net_name(net_name)</code>	Get a list of padstack instances by net name.
<code>get_padstack_instances_intersecting_bound</code>	Returns the list of padstack instances ID intersecting a given bounding box and nets.
<code>get_padstack_instances_rtree_index([nets])</code>	Returns padstack instances Rtree index.
<code>get_pinlist_from_component_and_net([refdes, ...])</code>	Retrieve pins given a component's reference designator and net name.
<code>get_reference_pins(positive_pin[, ...])</code>	Search for reference pins using given criteria.
<code>get_via_instance_from_net([net_list])</code>	Get the list for EDB vias from a net name list.
<code>int_to_geometry_type([val])</code>	Convert an integer to an EDB.PadGeometryType.
<code>int_to_pad_type([val])</code>	Convert an integer to an EDB.PadGeometryType.
<code>place(position, definition_name[, net_name, ...])</code>	Place a via.
<code>remove_pads_from_padstack(padstack_name[, ...])</code>	Remove the Pad from a padstack on a specific layer by setting it as a 0 thickness circle.
<code>set_all_antipad_value(value)</code>	Set all anti-pads from all pad-stack definition to the given value.
<code>set_pad_property(padstack_name[, ...])</code>	Set pad and antipad properties of the padstack.
<code>set_solderball(padstackInst, sballLayer_name)</code>	Set solderball for the given PadstackInstance.

Attributes

<code>db</code>	Db object.
<code>definitions</code>	Padstack definitions.
<code>instances</code>	Dictionary of all padstack instances (vias and pins).
<code>instances_by_name</code>	Dictionary of all padstack instances (vias and pins) by name.
<code>pad_type</code>	Return a PadType Enumerator.
<code>pingroups</code>	All Layout Pin groups.
<code>pins</code>	Dictionary of all pins instances (belonging to component).
<code>vias</code>	Dictionary of all vias instances not belonging to component.

3.6.2 Instances and definitions

These classes are the containers of data management for padstacks instances and padstack definitions.

<code>EDBPadProperties</code>	Manages EDB functionalities for pad properties.
<code>EDBPadstack</code>	Manages EDB functionalities for a padstack.
<code>EDBPadstackInstance</code>	Manages EDB functionalities for a padstack.

pyedb.dotnet.edb_core.edb_data.padstacks_data.EDBPadProperties

```
class pyedb.dotnet.edb_core.edb_data.padstacks_data.EDBPadProperties(edb_padstack,
                                                                    layer_name, pad_type,
                                                                    p_edb_padstack)
```

Manages EDB functionalities for pad properties.

Parameters

edb_padstack
layer_name
 [`str`] Name of the layer.
pad_type
 Type of the pad.
pedbpadstack
 [`str`] Inherited AEDT object.

Examples

```
>>> from pyedb import Edb
>>> edb = Edb(myedb, edbversion="2021.2")
>>> edb_pad_properties = edb.padstacks.definitions["MyPad"].pad_by_layer["TOP"]
```

```
__init__(edb_padstack, layer_name, pad_type, p_edb_padstack)
```

Methods

<code>int_to_geometry_type([val])</code>	Convert an integer to an EDB.PadGeometryType.
<code>int_to_pad_type([val])</code>	Convert an integer to an EDB.PadGeometryType.

Attributes

<code>geometry_type</code>	Geometry type.
<code>offset_x</code>	Offset for the X axis.
<code>offset_y</code>	Offset for the Y axis.
<code>parameters</code>	Get parameters.
<code>parameters_values</code>	Parameters.
<code>parameters_values_string</code>	Parameters value in string format.
<code>polygon_data</code>	Parameters.
<code>rotation</code>	Rotation.
<code>shape</code>	Get the shape of the pad.

pyedb.dotnet.edb_core.edb_data.padstacks_data.EDBPadstack

class pyedb.dotnet.edb_core.edb_data.padstacks_data.EDBPadstack(*edb_padstack*, *ppadstack*)

Manages EDB functionalities for a padstack.

Parameters

edb_padstack
ppadstack
 [`str`] Inherited AEDT object.

Examples

```
>>> from pyedb import Edb
>>> edb = Edb(myedb, edbversion="2021.2")
>>> edb_padstack = edb.padstacks.definitions["MyPad"]
```

```
__init__(edb_padstack, ppadstack)
```

Methods

<code>convert_to_3d_microvias([...])</code>	Convert actual padstack instance to microvias 3D Objects with a given aspect ratio.
<code>split_to_microvias()</code>	Convert actual padstack definition to multiple microvias definitions.

Attributes

<code>hole_diameter</code>	Hole diameter.
<code>hole_diameter_string</code>	Hole diameter in string format.
<code>hole_finished_size</code>	Finished hole size.
<code>hole_offset_x</code>	Hole offset for the X axis.
<code>hole_offset_y</code>	Hole offset for the Y axis.
<code>hole_parameters</code>	Hole parameters.
<code>hole_params</code>	Via Hole parameters values.
<code>hole_plating_ratio</code>	Hole plating ratio.
<code>hole_plating_thickness</code>	Hole plating thickness.
<code>hole_properties</code>	Hole properties.
<code>hole_range</code>	Get hole range value from padstack definition.
<code>hole_rotation</code>	Hole rotation.
<code>hole_type</code>	Hole type.
<code>instances</code>	Definitions Instances.
<code>material</code>	Hole material.
<code>name</code>	Padstack Definition Name.
<code>padstack_instances</code>	Get all the vias that belongs to active Padstack definition.
<code>via_layers</code>	Layers.
<code>via_start_layer</code>	Starting layer.
<code>via_stop_layer</code>	Stopping layer.

pyedb.dotnet.edb_core.edb_data.padstacks_data.EDBPadstackInstance

```
class pyedb.dotnet.edb_core.edb_data.padstacks_data.EDBPadstackInstance(edb_padstackinstance,
                                                                    _pedb)
```

Manages EDB functionalities for a padstack.

Parameters

`edb_padstackinstance`
`_pedb`
 Inherited AEDT object.

Examples

```
>>> from pyedb import Edb
>>> edb = Edb(myedb, edbversion="2021.2")
>>> edb_padstack_instance = edb.padstacks.instances[0]
```

```
__init__(edb_padstackinstance, _pedb)
```

Methods

<code>create_coax_port([name, radial_extent_factor])</code>	Create a coax port.
<code>create_port([name, reference, is_circuit_port])</code>	Create a port on the padstack.
<code>create_rectangle_in_pad(layer_name[, ...])</code>	Create a rectangle inscribed inside a padstack instance pad.
<code>delete()</code>	Delete this primitive.
<code>get_connected_object_id_set()</code>	Produce a list of all geometries physically connected to a given layout object.
<code>get_connected_objects()</code>	Get connected objects.
<code>get_reference_pins([reference_net, ...])</code>	Search for reference pins using given criteria.
<code>get_terminal([name, create_new_terminal])</code>	Get PadstackInstanceTerminal object.
<code>in_polygon(polygon_data[, include_partial, ...])</code>	Check if padstack Instance is in given polygon data.
<code>in_voids([net_name, layer_name])</code>	Check if this padstack instance is in any void.
<code>parametrize_position([prefix])</code>	Parametrize the instance position.
<code>set_backdrill_bottom(drill_depth, drill_diameter)</code>	Set backdrill from bottom.
<code>set_backdrill_top(drill_depth, drill_diameter)</code>	Set backdrill from top.

Attributes

<code>aedt_name</code>	Retrieve the pin name that is shown in AEDT.
<code>backdrill_bottom</code>	Backdrill layer from bottom.
<code>backdrill_top</code>	Backdrill layer from top.
<code>bounding_box</code>	Get bounding box of the padstack instance.
<code>component</code>	Component connected to this object.
<code>dcir equipotential_region</code>	Check whether dcir equipotential region is enabled.
<code>id</code>	Primitive ID.
<code>is_null</code>	Flag indicating if this object is null.
<code>is_pin</code>	Determines whether this padstack instance is a layout pin.
<code>is_void</code>	Either if the primitive is a void or not.
<code>layer</code>	Get the primitive edb layer object.
<code>layer_name</code>	Get or Set the primitive layer name.
<code>layer_range_names</code>	List of all layers to which the padstack instance belongs.
<code>lower_elevation</code>	Lower elevation of the placement layer.
<code>metal_volume</code>	Metal volume of the via hole instance in cubic units (m3).
<code>name</code>	Padstack Instance Name.
<code>net</code>	Net Object.
<code>net_name</code>	Net name.
<code>object_instance</code>	Return Ansys.Ansoft.Edb.LayoutInstance.LayoutObjInstance object.
<code>padstack_definition</code>	Padstack definition.
<code>pin</code>	EDB padstack object.
<code>pin_number</code>	Get pin number.
<code>pingroups</code>	Pin groups that the pin belongs to.
<code>placement_layer</code>	Placement layer.
<code>position</code>	Padstack instance position.

continues on next page

Table 5 – continued from previous page

rotation	Padstack instance rotation.
start_layer	Starting layer.
stop_layer	Stopping layer.
top_bottom_association	Top/bottom association of the placement layer.
type	Return the type of the primitive.
upper_elevation	Upper elevation of the placement layer.

3.7 Sources and excitations

These classes are the containers of sources methods of the EDB for both HFSS and Siwave.

```
from pyedb.dotnet.edb import Edb

edb = Edb(myedb, edbversion="2023.1")

# this call returns the EDB excitations dictionary
edb.excitations
...
```

3.8 Simulation setups

These classes are the containers of setup classes in EDB for both HFSS and Siwave.

```
from pyedb.dotnet.edb import Edb

edb = Edb(myedb, edbversion="2023.1")

# this call create a setup and returns the object
setup = edb.create_hfss_setup("my_setup")
setup.set_solution_single_frequency()
setup.hfss_solver_settings.enhanced_low_freq_accuracy = True
setup.hfss_solver_settings.order_basis = "first"

setup.adaptive_settings.add_adaptive_frequency_data("5GHz", 8, "0.01")
...
```

<code>hfss_simulation_setup_data.HfssSimulationSetup</code>	Manages EDB methods for HFSS simulation setup.
<code>hfss_simulation_setup_data.EdbFrequencySweep</code>	Manages EDB methods for a frequency sweep.
<code>hfss_simulation_setup_data.DcrSettings</code>	Manages EDB methods for DCR settings.
<code>hfss_simulation_setup_data.CurveApproxSettings</code>	Manages EDB methods for curve approximate settings.
<code>hfss_simulation_setup_data.AdvancedMeshSettings</code>	Manages EDB methods for advanced mesh settings.
<code>hfss_simulation_setup_data.ViaSettings</code>	Manages EDB methods for via settings.
<code>hfss_simulation_setup_data.DefeatureSettings</code>	Manages EDB methods for defeature settings.
<code>hfss_simulation_setup_data.AdaptiveSettings</code>	Manages EDB methods for adaptive settings.
<code>hfss_simulation_setup_data.AdaptiveFrequencyData</code>	Manages EDB methods for adaptive frequency data.
<code>hfss_simulation_setup_data.HfssSolverSettings</code>	Manages EDB methods for HFSS solver settings.
<code>hfss_simulation_setup_data.HfssPortSettings</code>	Manages EDB methods for HFSS port settings.
<code>hfss_simulation_setup_data.MeshOperationLength</code>	Mesh operation Length class.
<code>hfss_simulation_setup_data.MeshOperationSkinDepth</code>	Mesh operation Skin Depth class.
<code>siwave_simulation_setup_data.SiwaveSYZSimulationSetup</code>	Manages EDB methods for SIwave simulation setup.
<code>siwave_simulation_setup_data.SiwaveDCSimulationSetup</code>	Manages EDB methods for SIwave DC simulation setup.

3.8.1 pyedb.dotnet.edb_core.edb_data.hfss_simulation_setup_data.HfssSimulationSetup

`class pyedb.dotnet.edb_core.edb_data.hfss_simulation_setup_data.HfssSimulationSetup(pedb, edb_object=None)`

Manages EDB methods for HFSS simulation setup.

`__init__(pedb, edb_object=None)`

Methods

<code>add_frequency_sweep([name, frequency_sweep])</code>	Add frequency sweep.
<code>add_length_mesh_operation(net_layer_list[, ...])</code>	Add a mesh operation to the setup.
<code>add_skin_depth_mesh_operation(net_layer_list)</code>	Add a mesh operation to the setup.
<code>create([name])</code>	Create an HFSS setup.
<code>delete_frequency_sweep(sweep_data)</code>	Delete a frequency sweep.
<code>set_solution_broadband([low_frequency, ...])</code>	Set broadband solution.
<code>set_solution_multi_frequencies([...])</code>	Set multi-frequency solution.
<code>set_solution_single_frequency([frequency, ...])</code>	Set single-frequency solution.

Attributes

<code>adaptive_settings</code>	Adaptive Settings Class.
<code>advanced_mesh_settings</code>	Advanced mesh settings Class.
<code>curve_approx_settings</code>	Curve approximation settings Class.
<code>dcr_settings</code>	Dcr settings Class.
<code>defeature_settings</code>	Defeature settings Class.
<code>enabled</code>	Flag indicating if the setup is enabled.
<code>frequency_sweeps</code>	List of frequency sweeps.
<code>get_sim_setup_info</code>	Get simulation setup information.
<code>hfss_port_settings</code>	HFSS port settings Class.
<code>hfss_solver_settings</code>	Manages EDB methods for HFSS solver settings.
<code>is_auto_setup</code>	Flag indicating if automatic setup is enabled.
<code>mesh_operations</code>	Mesh operations settings Class.
<code>name</code>	Name of the setup.
<code>position</code>	Position in the setup list.
<code>setup_type</code>	Type of the setup.
<code>solver_slider_type</code>	Solver slider type.
<code>via_settings</code>	Via settings Class.

3.8.2 pyedb.dotnet.edb_core.edb_data.hfss_simulation_setup_data.EdbFrequencySweep

```
class pyedb.dotnet.edb_core.edb_data.hfss_simulation_setup_data.EdbFrequencySweep(sim_setup,
                                                                                   fre-
                                                                                   quency_sweep=None,
                                                                                   name=None,
                                                                                   edb_sweep_data=None)
```

Manages EDB methods for a frequency sweep.

Parameters

sim_setup

[`pyedb.dotnet.edb_core.edb_data.siwave_simulation_setup_data.SiwaveSYZSimulationSetup`]

name

[`str`, optional] Name of the frequency sweep.

edb_sweep_data

[`Ansys.Ansoft.Edb.Utility.SIWDCIRSimulationSettings`, optional] EDB object. The default is `None`.

```
__init__(sim_setup, frequency_sweep=None, name=None, edb_sweep_data=None)
```

Methods

<code>set_frequencies([frequency_list, update])</code>	Set frequency list to the sweep frequencies.
<code>set_frequencies_linear_count([start, stop, ...])</code>	Set a linear count frequency sweep.
<code>set_frequencies_linear_scale([start, stop, step])</code>	Set a linear scale frequency sweep.
<code>set_frequencies_log_scale([start, stop, samples])</code>	Set a log-count frequency sweep.

Attributes

<code>adaptive_sampling</code>	Flag indicating if adaptive sampling is turned on.
<code>adv_dc_extrapolation</code>	Flag indicating if advanced DC extrapolation is turned on.
<code>auto_s_mat_only_solve</code>	Flag indicating if Auto SMatrix only solve is turned on.
<code>compute_dc_point</code>	Flag indicating if computing the exact DC point is turned on.
<code>enforce_causality</code>	Flag indicating if causality is enforced.
<code>enforce_dc_and_causality</code>	Flag indicating if DC point and causality are enforced.
<code>enforce_passivity</code>	Flag indicating if passivity is enforced.
<code>freq_sweep_type</code>	Sweep type.
<code>frequencies</code>	List of frequency points.
<code>interpolation_use_full_basis</code>	Flag indicating if full-basis elements is used.
<code>interpolation_use_port_impedance</code>	Flag indicating if port impedance interpolation is turned on.
<code>interpolation_use_prop_const</code>	Flag indicating if propagation constants are used.
<code>interpolation_use_s_matrix</code>	Flag indicating if the S matrix is used.
<code>max_solutions</code>	Number of maximum solutions.
<code>min_freq_s_mat_only_solve</code>	Minimum frequency SMatrix only solve.
<code>min_solved_freq</code>	Minimum solved frequency with units.
<code>name</code>	Name of the sweep.
<code>passivity_tolerance</code>	Tolerance for passivity enforcement.
<code>relative_s_error</code>	S-parameter error tolerance.
<code>save_fields</code>	Flag indicating if the extraction of surface current data is turned on.
<code>save_rad_fields_only</code>	Flag indicating if the saving of only radiated fields is turned on.
<code>sweep_type</code>	Sweep type.
<code>use_q3d_for_dc</code>	Flag indicating if the Q3D solver is used for DC point extraction.

3.8.3 pyedb.dotnet.edb_core.edb_data.hfss_simulation_setup_data.DcrSettings

class pyedb.dotnet.edb_core.edb_data.hfss_simulation_setup_data.DcrSettings(*parent*)

Manages EDB methods for DCR settings.

`__init__`(*parent*)

Attributes

<code>conduction_max_passes</code>	Conduction maximum number of passes.
<code>conduction_min_converged_passes</code>	Conduction minimum number of converged passes.
<code>conduction_min_passes</code>	Conduction minimum number of passes.
<code>conduction_per_error</code>	WConduction error percentage.
<code>conduction_per_refine</code>	Conduction refinement.

3.8.4 pyedb.dotnet.edb_core.edb_data.hfss_simulation_setup_data.CurveApproxSettings

class pyedb.dotnet.edb_core.edb_data.hfss_simulation_setup_data.CurveApproxSettings(*parent*)

Manages EDB methods for curve approximate settings.

`__init__`(*parent*)

Attributes

<code>arc_angle</code>	Step-size to be used for arc faceting.
<code>arc_to_chord_error</code>	Maximum tolerated error between straight edge (chord) and faceted arc.
<code>max_arc_points</code>	Maximum number of mesh points for arc segments.
<code>start_azimuth</code>	Azimuth angle for first mesh point of the arc.
<code>use_arc_to_chord_error</code>	Whether to turn on the arc-to-chord error setting for arc faceting.

3.8.5 pyedb.dotnet.edb_core.edb_data.hfss_simulation_setup_data.AdvancedMeshSettings

class pyedb.dotnet.edb_core.edb_data.hfss_simulation_setup_data.AdvancedMeshSettings(*parent*)

Manages EDB methods for advanced mesh settings.

`__init__`(*parent*)

Attributes

layer_snap_tol	Layer snap tolerance.
mesh_display_attributes	Mesh display attributes.
replace_3d_triangles	Whether to turn on replace 3D triangles.

3.8.6 pyedb.dotnet.edb_core.edb_data.hfss_simulation_setup_data.ViaSettings

class pyedb.dotnet.edb_core.edb_data.hfss_simulation_setup_data.ViaSettings(*parent*)

Manages EDB methods for via settings.

`__init__`(*parent*)

Attributes

via_density	Via density.
via_material	Via material.
via_mesh_plating	Via mesh plating.
via_num_sides	Via number of sides.
via_style	Via style.

3.8.7 pyedb.dotnet.edb_core.edb_data.hfss_simulation_setup_data.DefeatureSettings

class pyedb.dotnet.edb_core.edb_data.hfss_simulation_setup_data.DefeatureSettings(*parent*)

Manages EDB methods for defeature settings.

`__init__`(*parent*)

Attributes

defeature_abs_length	Absolute length for polygon defeaturing.
defeature_ratio	Defeature ratio.
healing_option	Whether to turn on healing of mis-aligned points and edges.
model_type	Model type.
remove_floating_geometry	Whether to remove floating geometries.
small_void_area	Small voids to remove area.
union_polygons	Whether to turn on the union of polygons before meshing.
use_defeature	Whether to turn on the defeature.
use_defeature_abs_length	Whether to turn on the defeature absolute length.

3.8.8 pyedb.dotnet.edb_core.edb_data.hfss_simulation_setup_data.AdaptiveSettings

class pyedb.dotnet.edb_core.edb_data.hfss_simulation_setup_data.**AdaptiveSettings**(parent)

Manages EDB methods for adaptive settings.

__init__(parent)

Methods

add_adaptive_frequency_data([frequency, ...])	Add a setup for frequency data.
add_broadband_adaptive_frequency_data([...])	Add a setup for frequency data.

Attributes

adapt_type	Adaptive type.
adaptive_frequency_data_list	List of all adaptive frequency data.
adaptive_settings	Adaptive EDB settings.
basic	Whether if turn on basic adaptive.
do_adaptive	Whether if adaptive mesh is on.
max_refine_per_pass	Maximum number of mesh elementat that can be added during an adaptive pass.
max_refinement	Maximum number of mesh elements to be added per pass.
min_passes	Minimum number of passes.
save_fields	Whether to turn on save fields.
save_rad_field_only	Flag indicating if the saving of only radiated fields is turned on.
use_convergence_matrix	Whether to turn on the convergence matrix.
use_max_refinement	Whether to turn on maximum refinement.

3.8.9 pyedb.dotnet.edb_core.edb_data.hfss_simulation_setup_data.AdaptiveFrequencyData

class pyedb.dotnet.edb_core.edb_data.hfss_simulation_setup_data.**AdaptiveFrequencyData**(adaptive_frequency_data)

Manages EDB methods for adaptive frequency data.

__init__(adaptive_frequency_data)

Attributes

adaptive_frequency	Adaptive frequency for the setup.
max_delta	Maximum change of S-parameters between two consecutive passes, which serves as a stopping criterion.
max_passes	Maximum allowed number of mesh refinement cycles.

3.8.10 pyedb.dotnet.edb_core.edb_data.hfss_simulation_setup_data.HfssSolverSettings

class pyedb.dotnet.edb_core.edb_data.hfss_simulation_setup_data.HfssSolverSettings(*sim_setup*)

Manages EDB methods for HFSS solver settings.

__init__(*sim_setup*)

Attributes

enhanced_low_freq_accuracy	Whether to enable legacy low-frequency sampling.
order_basis	Order of the basic functions for HFSS.
relative_residual	Residual for use by the iterative solver.
solver_type	Get solver type to use (Direct/Iterative/Auto) for HFSS.
use_shell_elements	Whether to enable use of shell elements.

3.8.11 pyedb.dotnet.edb_core.edb_data.hfss_simulation_setup_data.HfssPortSettings

class pyedb.dotnet.edb_core.edb_data.hfss_simulation_setup_data.HfssPortSettings(*parent*)

Manages EDB methods for HFSS port settings.

__init__(*parent*)

Attributes

enable_set_triangles_wave_port	Whether to enable setting of minimum and maximum mesh limits for wave ports.
max_delta_z0	Maximum change to Z0 in successive passes.
max_triangles_wave_port	Maximum number of triangles allowed for wave ports.
min_triangles_wave_port	Minimum number of triangles allowed for wave ports.

3.8.12 pyedb.dotnet.edb_core.edb_data.hfss_simulation_setup_data.MeshOperationLength

class pyedb.dotnet.edb_core.edb_data.hfss_simulation_setup_data.MeshOperationLength(*parent*,
mesh_operation)

Mesh operation Length class. This class is accessible from Hfss Setup in EDB and add_length_mesh_operation method.

Examples

```
>>> mop = edbapp.setups["setup1a"].add_length_mesh_operation({"GND": ["TOP", "BOTTOM",
↪"]})
>>> mop.max_elements = 3000
```

`__init__(parent, mesh_operation)`

Attributes

<code>enabled</code>	Whether if mesh operation is enabled.
<code>max_elements</code>	Maximum number of elements.
<code>max_length</code>	Maximum length of elements.
<code>mesh_operation_type</code>	Mesh operation type.
<code>mesh_region</code>	Mesh region name.
<code>name</code>	Mesh operation name.
<code>nets_layers_list</code>	List of nets and layers.
<code>refine_inside</code>	Whether to turn on refine inside objects.
<code>restrict_length</code>	Whether to restrict length of elements.
<code>restrict_max_elements</code>	Whether to restrict maximum number of elements.

3.8.13 pyedb.dotnet.edb_core.edb_data.hfss_simulation_setup_data.MeshOperationSkinDepth

`class pyedb.dotnet.edb_core.edb_data.hfss_simulation_setup_data.MeshOperationSkinDepth`(*parent*, *mesh_operation*)

Mesh operation Skin Depth class. This class is accessible from Hfss Setup in EDB and `assign_skin_depth_mesh_operation` method.

Examples

```
>>> mop = edbapp.setups["setup1a"].add_skin_depth_mesh_operation({"GND": ["TOP",
↪"BOTTOM"]})
>>> mop.max_elements = 3000
```

`__init__(parent, mesh_operation)`

Attributes

<code>enabled</code>	Whether if mesh operation is enabled.
<code>max_elements</code>	Maximum number of elements.
<code>mesh_operation_type</code>	Mesh operation type.
<code>mesh_region</code>	Mesh region name.
<code>name</code>	Mesh operation name.
<code>nets_layers_list</code>	List of nets and layers.
<code>number_of_layer_elements</code>	Number of layer elements.
<code>refine_inside</code>	Whether to turn on refine inside objects.
<code>restrict_max_elements</code>	Whether to restrict maximum number of elements.
<code>skin_depth</code>	Skin depth value.
<code>surface_triangle_length</code>	Surface triangle length value.

3.8.14 pyedb.dotnet.edb_core.edb_data.siwave_simulation_setup_data.SiwaveSYZSimulationS

`class pyedb.dotnet.edb_core.edb_data.siwave_simulation_setup_data.SiwaveSYZSimulationSetup(pedb, edb_setup=None)`

Manages EDB methods for SIwave simulation setup.

Parameters

`pedb`

[`pyedb.dotnet.edb.Edb`] Inherited AEDT object.

`edb_setup`

[`Ansys.Ansoft.Edb.Utility.SIWaveSimulationSetup`] Edb object.

`__init__`(*pedb*, *edb_setup=None*)

Methods

<code>add_frequency_sweep</code> ([<i>name</i> , <i>frequency_sweep</i>])	Add frequency sweep.
<code>create</code> ([<i>name</i>])	Create a SIwave SYZ setup.
<code>delete_frequency_sweep</code> (<i>sweep_data</i>)	Delete a frequency sweep.
<code>get_configurations</code> ()	Get SIwave SYZ simulation settings.
<code>set_si_slider</code> (<i>value</i>)	Set SIwave SI simulation accuracy level.

Attributes

advanced_settings	SIwave advanced settings.
enabled	Flag indicating if the setup is enabled.
frequency_sweeps	List of frequency sweeps.
get_sim_setup_info	Get simulation information from the setup.
name	Name of the setup.
pi_slider_position	PI slider position.
position	Position in the setup list.
setup_type	Type of the setup.
si_slider_position	SI slider position.
use_custom_settings	Custom settings to use.
use_si_settings	Whether to use SI Settings.

3.8.15 pyedb.dotnet.edb_core.edb_data.siwave_simulation_setup_data.SiwaveDCSimulationSetup

class pyedb.dotnet.edb_core.edb_data.siwave_simulation_setup_data.SiwaveDCSimulationSetup(*pedb*, *edb_object=None*)

Manages EDB methods for SIwave DC simulation setup.

Parameters

pedb

[*pyedb.dotnet.edb.Edb*] Inherited AEDT object.

edb_setup

[*Ansys.Ansoft.Edb.Utility.SIWDICRSimulationSettings*] EDB object. The default is None.

__init__(*pedb*, *edb_object=None*)

Methods

add_frequency_sweep([name, frequency_sweep])	Add frequency sweep.
add_source_terminal_to_ground(source_name[, ...])	Add a source terminal to ground.
create([name])	Create a SIwave DCIR setup.
delete_frequency_sweep(sweep_data)	Delete a frequency sweep.
get_configurations()	Get SIwave DC simulation settings.
set_dc_slider(value)	Set DC simulation accuracy level.
set_si_slider(value)	Set SIwave SI simulation accuracy level.

Attributes

<code>advanced_settings</code>	SIwave advanced settings.
<code>dc_advanced_settings</code>	Siwave DC advanced settings.
<code>dc_ir_settings</code>	DC IR settings.
<code>dc_settings</code>	SIwave DC setting.
<code>enabled</code>	Flag indicating if the setup is enabled.
<code>frequency_sweeps</code>	List of frequency sweeps.
<code>get_sim_setup_info</code>	Get simulation information from the setup.
<code>name</code>	Name of the setup.
<code>pi_slider_position</code>	PI slider position.
<code>position</code>	Position in the setup list.
<code>setup_type</code>	Type of the setup.
<code>si_slider_position</code>	SI slider position.
<code>source_terms_to_ground</code>	Dictionary of grounded terminals.
<code>use_custom_settings</code>	Custom settings to use.
<code>use_si_settings</code>	Whether to use SI Settings.

3.9 Simulation configuration

These classes are the containers of simulation configuration constructors for the EDB.

<code>SimulationConfiguration</code>	Provides an ASCII simulation configuration file parser.
<code>SimulationConfigurationDc</code>	Contains all DC analysis settings.
<code>SimulationConfigurationAc</code>	Contains all AC analysis settings.
<code>SimulationConfigurationBatch</code>	Contains all Cutout and Batch analysis settings.

3.9.1 pyedb.dotnet.edb_core.edb_data.simulation_configuration.SimulationConfiguration

`class pyedb.dotnet.edb_core.edb_data.simulation_configuration.SimulationConfiguration(filename=None, edb=None)`

Provides an ASCII simulation configuration file parser.

This parser supports all types of inputs for setting up and automating any kind of SI or PI simulation with HFSS 3D Layout or Siwave. If fields are omitted, default values are applied. This class can be instantiated directly from Configuration file.

Examples

This class is very convenient to build HFSS and SIwave simulation projects from layout. It is leveraging EDB commands from Pyaedt but with keeping high level parameters making more easy PCB automation flow. SYZ and DC simulation can be addressed with this class.

The class is instantiated from an open edb:

```
>>> from pyedb import Edb
>>> edb = Edb()
>>> sim_setup = edb.new_simulation_configuration()
```

The returned object `sim_setup` is a `SimulationConfiguration` object. From this class you can assign a lot of parameters related the project configuration but also solver options. Here is the list of parameters available:

```
>>> from dotnet.generic.constants import SolverType
>>> sim_setup.solver_type = SolverType.Hfss3dLayout
```

Solver type can be selected, HFSS 3D Layout and Siwave are supported.

```
>>> sim_setup.signal_nets = ["net1", "net2"]
```

Set the list of net names you want to include for the simulation. These nets will have excitations ports created if corresponding pins are found on selected component. We usually refer to signal nets but power / reference nets can also be passed into this list if user wants to have ports created on these ones.

```
>>> sim_setup.power_nets = ["gnd", "vcc"]
```

Set the list on power and reference nets. These nets wont have excitation ports created on them and will be clipped during the project build if the cutout option is enabled.

```
>>> sim_setup.components = ["comp1", "comp2"]
```

Set the list of components which will be included in the simulation. These components will have ports created on pins belonging to the net list.

```
>>> sim_setup.do_cutout_subdesign = True
```

When true activates the layout cutout based on net signal net selection and cutout expansion.

```
>>> from dotnet.generic.constants import CutoutSubdesignType
>>> sim_setup.cutout_subdesign_type = CutoutSubdesignType.Conformal
```

Define the type of cutout used for computing the clippingextent polygon. `CutoutSubdesignType.Conformal` `CutoutSubdesignType.BBox` are supported.

```
>>> sim_setup.cutout_subdesign_expansion = "4mm"
```

Define the distance used for computing the extent polygon. Integer or string can be passed. For example 0.001 is in meter so here 1mm. You can also pass the string 1mm for the same result.

```
>>> sim_setup.cutout_subdesign_round_corner = True
```

Boolean to allow using rounded corner for the cutout extent or not.

```
>>> sim_setup.use_default_cutout = False
```

When True use the native edb API command to process the cutout. Using False uses the Pyaedt one which improves the cutout speed.

```
>>> sim_setup.generate_solder_balls = True
```

Boolean to activate the solder ball generation on components. When HFSS solver is selected in combination with this parameter, coaxial ports will be created on solder balls for pins belonging to selected signal nets. If Siwave solver is selected this parameter will be ignored.

```
>>> sim_setup.use_default_coax_port_radial_extension = True
```

When `True` the default coaxial extent is used for the ports (only for HFSS). When the design is having dense solder balls close to each other (like typically package design), the default value might be too large and cause port overlapping, then solver failure. To prevent this issue set this parameter to `False` will use a smaller value.

```
>>> sim_setup.output_aedb = r"C:\emp\my_edb.aedb"
```

Specify the output edb file after building the project. The parameter must be the complete file path. leaving this parameter blank will overwrite the current open edb.

```
>>> sim_setup.dielectric_extent = 0.01
```

Gives the dielectric extent after cutout, keeping default value is advised unless for very specific application.

```
>>> sim_setup.airbox_horizontal_extent = "5mm"
```

Provide the air box horizontal extent values. Unitless float value will be treated as ratio but string value like 5mm is also supported.

```
>>> sim_setup.airbox_negative_vertical_extent = "5mm"
```

Provide the air box negative vertical extent values. Unitless float value will be treated as ratio but string value like 5mm is also supported.

```
>>> sim_setup.airbox_positive_vertical_extent = "5mm"
```

Provide the air box positive vertical extent values. Unitless float value will be treated as ratio but string value like 5mm is also supported.

```
>>> sim_setup.use_radiation_boundary = True
```

When `True` use radiation airbox boundary condition and perfect metal box when set to `False`. Default value is `True`, using enclosed metal box will greatly change simulation results. Setting this parameter as `False` must be used cautiously.

```
>>> sim_setup.do_cutout_subdesign = True
```

`True` activates the cutout with associated parameters. Setting `False` will keep the entire layout. Setting to `False` can impact the simulation run time or even memory failure if HFSS solver is used.

```
>>> sim_setup.do_pin_group = False
```

When circuit ports are used, setting to `True` will force to create pin groups on components having pins belonging to same net. Setting to `False` will generate port on each signal pin with taking the closest reference pin. The last configuration is more often used when users are creating ports on PDN (Power delivery Network) and want to connect all pins individually.

```
>>> from dotnet.generic.constants import SweepType
>>> sim_setup.sweep_type = SweepType.Linear
```

Specify the frequency sweep type, Linear or Log sweep can be defined.

`SimulationCOnfiguration` also inherit from `SimulationConfigurationAc` class for High frequency settings.

```
>>> sim_setup.start_freq = "0Hz"
```

Define the start frequency from the sweep.

```
>>> sim_setup.stop_freq = "40GHz"
```

Define the stop frequency from the sweep.

```
>>> sim_setup.step_freq = "10MHz"
```

Define the step frequency from the sweep.

```
>>> sim_setup.decade_count = 100
```

Used when log sweep is defined and specify the number of points per decade.

```
>>> sim_setup.enforce_causality = True
```

Activate the option Enforce Causality for the solver, recommended for signal integrity application

```
>>> sim_setup.enforce_passivity = True
```

Activate the option Enforce Passivity for the solver, recommended for signal integrity application

```
>>> sim_setup.do_lambda_refinement = True
```

Activate the lambda refinement for the initial mesh (only for HFSS), default value is True. Keeping this activated is highly recommended.

```
>>> sim_setup.use_q3d_for_dc = False
```

Enable when True the Q3D DC point computation. Only needed when very high accuracy is required for DC point. Can eventually cause extra computation time.

```
>>> sim_setup.sweep_name = "Test_sweep"
```

Define the frequency sweep name.

```
>>> sim_setup.mesh_freq = "10GHz"
```

Define the frequency used for adaptive meshing (available for both HFSS and SIwave).

```
>>> from dotnet.generic.constants import RadiationBoxType
>>> sim_setup.radiation_box = RadiationBoxType.ConvexHull
```

Defined the radiation box type, Conformal, Bounding box and ConvexHull are supported (HFSS only).

```
>>> sim_setup.max_num_passes= 30
```

Default value is 30, specify the maximum number of adaptive passes (only HFSS). Reasonable high value is recommended to force the solver reaching the convergence criteria.

```
>>> sim_setup.max_mag_delta_s = 0.02
```

Define the convergence criteria

```
>>> sim_setup.min_num_passes = 2
```

specify the minimum number of consecutive converged passes. Setting to 2 is a good practice to avoid converging on local minima.

```
>>> from dotnet.generic.constants import BasisOrder
>>> sim_setup.basis_order = BasisOrder.Single
```

Select the order basis (HFSS only), Zero, Single, Double and Mixed are supported. For Signal integrity Single or Mixed should be used.

```
>>> sim_setup.minimum_void_surface = 0
```

Only for Siwave, specify the minimum void surface to be meshed. Void with lower surface value will be ignored by meshing.

SimulationConfiguration also inherits from SimulationDc class to handle DC simulation projects.

```
>>> sim_setup.dc_compute_inductance = True
```

True activate the DC loop inductance computation (Siwave only), False is deactivated.

```
>>> sim_setup.dc_slide_position = 1
```

The provided value must be between 0 and 2 and correspond to the Siwave DC slide position in GUI. 0 : coarse
1 : medium accuracy 2 : high accuracy

```
>>> sim_setup.dc_plot_jv = True
```

True activate the current / voltage plot with Siwave DC solver, False deactivate.

```
>>> sim_setup.dc_error_energy = 0.02
```

Fix the DC error convergence criteria. In this example 2% is defined.

```
>>> sim_setup.dc_max_num_pass = 6
```

Provide the maximum number of passes during Siwave DC adaptive meshing.

```
>>> sim_setup.dc_min_num_pass = 1
```

Provide the minimum number of passes during Siwave DC adaptive meshing.

```
>>> sim_setup.dc_mesh_bondwires = True
```

True bondwires are meshed, False bond wires are ignored during meshing.

```
>>> sim_setup.dc_num_bondwire_sides = 8
```

Gives the number of facets wirebonds are discretized.

```
>>> sim_setup.dc_refine_vias = True
```

True meshing refinement on nondwires activated during meshing process. Deactivated when set to False.

```
>>> sim_setup.dc_report_show_Active_devices = True
```

Activate when True the components showing in the DC report.

```
>>> sim_setup.dc_export_thermal_data = True
```

True thermal data are exported for Icepak simulation.

```
>>> sim_setup.dc_full_report_path = r"C: emp\my_report.html"
```

Provides the file path for the DC report.

```
>>> sim_setup.dc_icepak_temp_file = r"C: emp\my_file"
```

Provides icepak temporary files location.

```
>>> sim_setup.dc_import_thermal_data = False
```

Import DC thermal data when *True*

```
>>> sim_setup.dc_per_pin_res_path = r"C: emp\dc_pin_res_file"
```

Provides the resistance per pin file path.

```
>>> sim_setup.dc_per_pin_use_pin_format = True
```

When True activate the pin format.

```
>>> sim_setup.dc_use_loop_res_for_per_pin = True
```

Activate the loop resistance usage per pin when True

```
>>> sim_setup.dc_via_report_path = 'C:\temp\via_report_file'
```

Define the via report path file.

```
>>> sim_setup.add_current_source(name="test_isrc",
>>>                               current_value=1.2,
>>>                               phase_value=0.0,
>>>                               impedance=5e7,
>>>                               positive_node_component="comp1",
>>>                               positive_node_net="net1",
>>>                               negative_node_component="comp2",
>>>                               negative_node_net="net2"
>>>                               )
```

Define a current source.

```
>>> sim_setup.add_dc_ground_source_term(source_name="test_isrc", node_to_ground=1)
```

Define the pin from a source which has to be set to reference for DC simulation.

```
>>> sim_setup.add_voltage_source(name="test_vsrc",
>>>                               current_value=1.33,
>>>                               phase_value=0.0,
>>>                               impedance=1e-6,
>>>                               positive_node_component="comp1",
>>>                               positive_node_net="net1",
>>>                               negative_node_component="comp2",
>>>                               negative_node_net="net2"
>>>                               )
```

Define a voltage source.

```
>>> sim_setup.add_dc_ground_source_term(source_name="test_vsrc", node_to_ground=1)
```

Define the pin from a source which has to be set to reference for DC simulation.

```
>>> edb.build_simulation_project(sim_setup)
```

Will build and save your project.

```
__init__(filename=None, edb=None)
```

Methods

<code>add_current_source([name, current_value, ...])</code>	Add a current source for the current SimulationConfiguration instance.
<code>add_dc_ground_source_term([source_name, ...])</code>	Add a dc ground source terminal for Siwave.
<code>add_rlC([name, r_value, c_value, l_value, ...])</code>	Add a voltage source for the current SimulationConfiguration instance.
<code>add_voltage_source([name, voltage_value, ...])</code>	Add a voltage source for the current SimulationConfiguration instance.
<code>build_simulation_project()</code>	Build active simulation project.
<code>export_json(output_file)</code>	Export Json file from SimulationConfiguration object.
<code>import_json(input_file)</code>	Import Json file into SimulationConfiguration object instance.

Attributes

<code>ac_settings</code>	AC Settings class.
<code>batch_solve_settings</code>	Cutout and Batch Settings class.
<code>dc_settings</code>	DC Settings class.
<code>filename</code>	Retrieve the file name loaded for mapping properties value.
<code>open_edb_after_build</code>	Either if open the Edb after the build or not.
<code>setup_name</code>	Retrieve setup name for the simulation.
<code>solver_type</code>	Retrieve the SolverType class to select the solver to be called during the project build.

3.9.2 pyedb.dotnet.edb_core.edb_data.simulation_configuration.SimulationConfigurationDc

class pyedb.dotnet.edb_core.edb_data.simulation_configuration.SimulationConfigurationDc

Contains all DC analysis settings. The class is part of *SimulationConfiguration* class as a property.

```
__init__()
```

Attributes

<code>dc_compute_inductance</code>	Return the boolean for computing the inductance with SIwave DC solver.
<code>dc_contact_radius</code>	Retrieve the value for SIwave DC contact radius.
<code>dc_error_energy</code>	Retrieve the value for the DC error energy.
<code>dc_export_thermal_data</code>	Retrieve the value for using external data.
<code>dc_full_report_path</code>	Retrieve the path for the report.
<code>dc_icepak_temp_file</code>	Retrieve the icepak temp file path.
<code>dc_import_thermal_data</code>	Retrieve the value for importing thermal data.
<code>dc_max_init_mesh_edge_length</code>	Retrieve the maximum initial mesh edge value.
<code>dc_max_num_pass</code>	Retrieve the maximum number of adaptive passes.
<code>dc_mesh_bondwires</code>	Retrieve the value for meshing bondwires.
<code>dc_mesh_vias</code>	Retrieve the value for meshing vias.
<code>dc_min_num_pass</code>	Retrieve the minimum number of adaptive passes.
<code>dc_min_plane_area_to_mesh</code>	Retrieve the value of the minimum plane area to be meshed by Siwave for DC solution.
<code>dc_min_void_area_to_mesh</code>	Retrieve the value for the minimum void surface to mesh.
<code>dc_num_bondwire_sides</code>	Retrieve the number of sides used for cylinder discretization.
<code>dc_num_via_sides</code>	Retrieve the number of sides used for cylinder discretization.
<code>dc_per_pin_res_path</code>	Retrieve the file path.
<code>dc_per_pin_use_pin_format</code>	Retrieve the value for using pin format.
<code>dc_percent_local_refinement</code>	Retrieve the value for local mesh refinement.
<code>dc_perform_adaptive_refinement</code>	Retrieve the value for performing adaptive meshing.
<code>dc_plot_jv</code>	Retrieve the value for computing current density and voltage distribution.
<code>dc_refine_bondwires</code>	Retrieve the value for performing bond wire refinement.
<code>dc_refine_vias</code>	Retrieve the value for performing vias refinement.
<code>dc_report_config_file</code>	Retrieve the report configuration file path.
<code>dc_report_show_Active_devices</code>	Retrieve the value for showing active devices.
<code>dc_slide_position</code>	Retrieve the SIwave DC slide position value.
<code>dc_source_terms_to_ground</code>	Retrieve the dictionary of grounded terminals.
<code>dc_use_dc_custom_settings</code>	Retrieve the value for using DC custom settings.
<code>dc_use_loop_res_for_per_pin</code>	Retrieve the value for using the loop resistor per pin.
<code>dc_via_report_path</code>	Retrieve the via report file path.

3.9.3 pyedb.dotnet.edb_core.edb_data.simulation_configuration.SimulationConfigurationAc

class pyedb.dotnet.edb_core.edb_data.simulation_configuration.SimulationConfigurationAc

Contains all AC analysis settings. The class is part of *SimulationConfiguration* class as a property.

`__init__()`

Attributes

arc_angle	Retrieve the value for the HFSS meshing arc angle.
arc_to_chord_error	Retrieve the value of arc to chord error for HFSS meshing.
basis_order	Retrieve the BasisOrder object.
decade_count	Retrieve decade count number for the frequency sweep in case of a log sweep selected.
defeature_abs_length	Retrieve the value of arc to chord for HFSS meshing.
defeature_layout	Retrieve the boolean to activate the layout defeaturing. This method has been developed to simplify polygons with reducing the number of points to simplify the meshing with controlling its surface deviation.
do_lambda_refinement	Retrieve boolean to activate the lambda refinement.
enforce_causality	Retrieve boolean to enforce causality for the frequency sweep.
enforce_passivity	Retrieve boolean to enforce passivity for the frequency sweep.
ignore_non_functional_pads	Boolean to ignore nonfunctional pads with Siwave.
include_inter_plane_coupling	Boolean to activate the inter-plane coupling with Siwave.
max_arc_points	Retrieve the value of the maximum arc points number for the HFSS meshing.
max_mag_delta_s	Retrieve the magnitude of the delta S convergence criteria for the interpolating sweep.
max_num_passes	Retrieve maximum of points for the HFSS adaptive meshing.
max_suf_dev	Retrieve the value for the maximum surface deviation for the layout defeaturing.
mesh_freq	Retrieve the meshing frequency for the HFSS adaptive convergence.
mesh_sizefactor	Retrieve the Mesh Size factor value.
min_num_passes	Retrieve the minimum number of adaptive passes for HFSS convergence.
min_pad_area_to_mesh	Retrieve the value of minimum pad area to be meshed by Siwave.
min_plane_area_to_mesh	Retrieve the minimum plane area to be meshed by Siwave.
min_void_area	Retrieve the value of minimum void area to be considered by Siwave.
minimum_void_surface	Retrieve the minimum void surface to be considered for the layout defeaturing.
passivity_tolerance	Retrieve the value for the passivity tolerance when used.
percentage_error_z0	Retrieve boolean to perform the cutout during the project build.
process_padstack_definitions	Retrieve the boolean for activating the padstack definition processing.
radiation_box	Retrieve RadiationBoxType object selection defined for the radiation box type.
relative_error	Retrieve relative error used for the interpolating sweep convergence.

continues on next page

Table 6 – continued from previous page

<code>return_current_distribution</code>	Boolean to activate the current distribution return with Siwave.
<code>snap_length_threshold</code>	Retrieve the boolean to activate the snapping threshold feature.
<code>start_azimuth</code>	Retrieve the value of the starting azimuth for the HFSS meshing.
<code>start_freq</code>	Starting frequency for the frequency sweep.
<code>step_freq</code>	Retrieve step frequency for the frequency sweep.
<code>stop_freq</code>	Retrieve stop frequency for the frequency sweep.
<code>sweep_interpolating</code>	Retrieve boolean to add a sweep interpolating sweep.
<code>sweep_name</code>	Retrieve frequency sweep name.
<code>sweep_type</code>	Retrieve SweepType object for the frequency sweep.
<code>use_arc_to_chord_error</code>	Retrieve the boolean for activating the arc to chord for HFSS meshing.
<code>use_error_z0</code>	Retrieve value for the error on Z0 for the port.
<code>use_q3d_for_dc</code>	Retrieve boolean to Q3D solver for DC point value computation.
<code>xtalk_threshold</code>	Return the value for Siwave cross talk threshold.

3.9.4 pyedb.dotnet.edb_core.edb_data.simulation_configuration.SimulationConfigurationBatch

class

`pyedb.dotnet.edb_core.edb_data.simulation_configuration.SimulationConfigurationBatch`

Contains all Cutout and Batch analysis settings. The class is part of *SimulationConfiguration* class as a property.

`__init__()`

Methods

<code>add_source([source])</code>	Add a new source to configuration.
-----------------------------------	------------------------------------

Attributes

<code>add_frequency_sweep</code>	Activate the frequency sweep creation when build project with the class.
<code>airbox_horizontal_extent</code>	Horizontal extent of the airbox for HFSS.
<code>airbox_negative_vertical_extent</code>	Negative vertical extent of the airbox for HFSS.
<code>airbox_positive_vertical_extent</code>	Positive vertical extent of the airbox for HFSS.
<code>coax_solder_ball_diameter</code>	Retrieve the list of solder balls diameter values when the auto evaluated one is overwritten.
<code>components</code>	Retrieve the list component name to be included in the simulation.
<code>coplanar_instances</code>	Retrieve the list of component to be replaced by circuit ports (obsolete).
<code>cutout_subdesign_expansion</code>	Retrieve expansion factor used for clipping the design.

continues on next page

Table 7 – continued from previous page

cutout_subdesign_round_corner	Retrieve boolean to perform the design clipping using round corner for the extent generation.
cutout_subdesign_type	Retrieve the CutoutSubdesignType selection for clipping the design.
dielectric_extent	Retrieve the value of dielectric extent.
do_cutout_subdesign	Retrieve boolean to perform the cutout during the project build.
do_pingroup	Do pingroup on multi-pin component.
etching_factor_instances	Retrieve the list of etching factor with associated layers.
generate_excitations	Activate ports and sources for DC generation when build project with the class.
generate_solder_balls	Retrieve the boolean for applying solder balls.
honor_user_dielectric	Retrieve the boolean to activate the feature "Honor user dielectric".
include_only_selected_nets	Include only net selection in the project.
output_aedb	Retrieve the path for the output aedb folder.
power_nets	Retrieve the list of power and reference net names.
signal_layer_etching_instances	Retrieve the list of layers which has layer etching activated.
signal_layers_properties	Retrieve the list of layers to have properties changes.
signal_nets	Retrieve the list of signal net names.
sources	Retrieve the source list.
trim_reference_size	Retrieve the trim reference size when used.
truncate_airbox_at_ground	Retrieve the boolean to truncate hfss air box at ground.
use_airbox_horizontal_extent_multiple	Whether the multiple value is used for the horizontal extent of the air box.
use_airbox_negative_vertical_extent_multiple	Multiple value for the negative extent of the airbox.
use_airbox_positive_vertical_extent_multiple	Whether the multiple value for the positive extent of the airbox is used.
use_default_coax_port_radial_extension	Retrieve the boolean for using the default coaxial port extension value.
use_default_cutout	Whether to use the default EDB cutout.
use_dielectric_extent_multiple	Whether the multiple value of the dielectric extent is used.
use_pyaedt_cutout	Whether the default EDB cutout or a new PyAEDT cutout is used.
use_radiation_boundary	Retrieve the boolean to use radiation boundary with HFSS.

```

from pyedb.dotnet.edb import Edb

edbapp = Edb(myedb, edbversion="2023.1")

sim_setup = edbapp.new_simulation_configuration()
sim_setup.solver_type = sim_setup.SOLVER_TYPE.SiwaveSYZ
sim_setup.batch_solve_settings.cutout_subdesign_expansion = 0.01
sim_setup.batch_solve_settings.do_cutout_subdesign = True
sim_setup.use_default_cutout = False
sim_setup.batch_solve_settings.signal_nets = [

```

(continues on next page)

(continued from previous page)

```
"PCIE0_RX0_P",
"PCIE0_RX0_N",
"PCIE0_TX0_P_C",
"PCIE0_TX0_N_C",
"PCIE0_TX0_P",
"PCIE0_TX0_N",
]
sim_setup.batch_solve_settings.components = ["U2A5", "J2L1"]
sim_setup.batch_solve_settings.power_nets = ["GND"]
sim_setup.ac_settings.start_freq = "100Hz"
sim_setup.ac_settings.stop_freq = "6GHz"
sim_setup.ac_settings.step_freq = "10MHz"

sim_setup.export_json(os.path.join(project_path, "configuration.json"))
edbapp.build_simulation_project(sim_setup)

...
```

3.10 Siwave manager

Siwave is a specialized tool for power integrity, signal integrity, and EMI analysis of IC packages and PCB. This tool solves power delivery systems and high-speed channels in electronic devices. It can be accessed from PyEDB in Windows only. All setups can be implemented through EDB API.

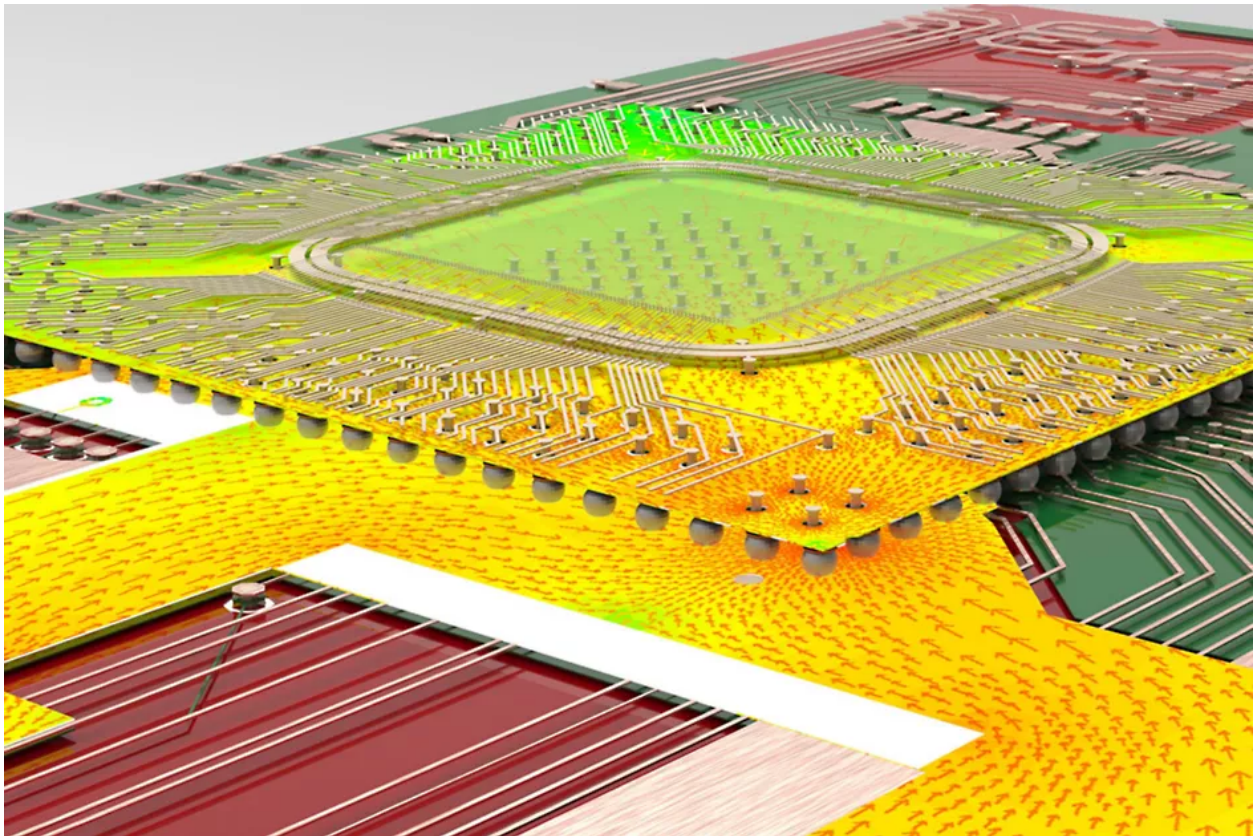

<code>Siwave([specified_version])</code>	Initializes SIwave based on the inputs provided and manages SIwave release and closing.
--	---

3.10.1 pyedb.siwave.Siwave

class pyedb.siwave.Siwave(*specified_version=None*)

Initializes SIwave based on the inputs provided and manages SIwave release and closing.

Parameters

specified_version

[*str, int, float, optional*] Version of AEDT to use. The default is None, in which case the active setup is used or the latest installed version is used.

`__init__`(*specified_version=None*)

Methods

<code>close_project([save_project])</code>	Close the project.
<code>export_element_data(simulation_name, file_path)</code>	Export element data.
<code>export_icepak_project(file_path, ...)</code>	Exports an Icepak project for standalone use.
<code>export_siwave_report(simulation_name, file_path)</code>	Export the Siwave report.
<code>open_project([proj_path])</code>	Open a project.
<code>quit_application()</code>	Quit the application.
<code>run_dc_simulation()</code>	Run DC simulation.
<code>run_icepak_simulation(...)</code>	Runs an Icepak simulation.
<code>save_project([projectpath, projectName])</code>	Save the project.

Attributes

<code>current_version</code>	Current version of AEDT.
<code>lock_file</code>	Lock file.
<code>oproject</code>	Project.
<code>project_file</code>	Project file.
<code>project_name</code>	Project name.
<code>project_path</code>	Project path.
<code>pyaedt_dir</code>	PyAEDT directory.
<code>results_directory</code>	Results directory.
<code>src_dir</code>	Source directory.
<code>version_keys</code>	Version keys for AEDT.

```
from pyedb.siwave import Siwave

# this call returns the Edb class initialized on 2023 R1
siwave = Siwave("2024.1")
```

(continues on next page)

(continued from previous page)

```
siwave.open_project("pyproject.siw")
siwave.export_element_data("mydata.txt")
siwave.close_project()
...
```

3.11 Ports

These classes are the containers of ports methods of the EDB for both HFSS and Siwave.

```
from pyedb.dotnet.edb import Edb

edb = Edb(myedb, edbversion="2023.1")

# this call returns the EDB excitations dictionary
edb.ports
...
```

<i>GapPort</i>	Manages gap port properties.
<i>WavePort</i>	Manages wave port properties.

3.11.1 pyedb.dotnet.edb_core.edb_data.ports.GapPort

class pyedb.dotnet.edb_core.edb_data.ports.GapPort(*pedb, edb_object*)

Manages gap port properties.

Parameters

pedb

[pyedb.edb.Edb] EDB object from the Edblib library.

edb_object

[Ansys.Ansoft.Edb.Cell.Terminal.EdgeTerminal] Edge terminal instance from EDB.

Examples

This example shows how to access the GapPort class. >>> from pyedb import Edb >>> edb = Edb(myaedb.aedb)
>>> gap_port = edb.ports[gap_port]

__init__(*pedb, edb_object*)

Methods

<code>couple_ports(port)</code>	Create a bundle wave port.
<code>delete()</code>	Delete this primitive.
<code>get_edge_terminal_reference_primitive()</code>	Check and return a primitive instance that serves Edge ports, wave ports and coupled edge ports that are directly connected to primitives.
<code>get_pad_edge_terminal_reference_pin(...)</code>	Get the closest pin padstack instances and serves any edge terminal connected to a pad.
<code>get_padstack_terminal_reference_pin(...)</code>	Get a list of pad stacks instances and serves Coax wave ports, pingroup terminals, PadEdge terminals.
<code>get_pin_group_terminal_reference_pin(...)</code>	Return a list of pins and serves terminals connected to pingroups.
<code>get_point_terminal_reference_primitive()</code>	Find and return the primitive reference for the point terminal or the padstack instance.

Attributes

<code>boundary_type</code>	Boundary type.
<code>bounding_box</code>	Bounding box.
<code>component</code>	Component connected to this object.
<code>deembed</code>	Inductance value of the deembed gap port.
<code>do_renormalize</code>	Determine whether port renormalization is enabled.
<code>hfss_type</code>	HFSS port type.
<code>id</code>	Primitive ID.
<code>impedance</code>	Impedance of the port.
<code>is_circuit_port</code>	Whether it is a circuit port.
<code>is_null</code>	Flag indicating if this object is null.
<code>is_reference_terminal</code>	Whether it is a reference terminal.
<code>magnitude</code>	Magnitude.
<code>name</code>	Port Name.
<code>net</code>	Net Object.
<code>net_name</code>	Net name.
<code>phase</code>	Phase.
<code>ref_terminal</code>	Get reference terminal.
<code>reference_net_name</code>	Net name to which reference_object belongs.
<code>reference_object</code>	This returns the object assigned as reference.
<code>renormalize</code>	Whether renormalize is active.
<code>renormalize_z0</code>	Renormalize Z0 value (real, imag).
<code>terminal_type</code>	Terminal Type.
<code>type</code>	Type of the edb object.

3.11.2 pyedb.dotnet.edb_core.edb_data.ports.WavePort

class pyedb.dotnet.edb_core.edb_data.ports.**WavePort**(*pedb*, *edb_terminal*)

Manages wave port properties.

Parameters

pedb

[pyedb.edb.Edb] EDB object from the Edblib library.

edb_object

[Ansys.Ansoft.Edb.Cell.Terminal.EdgeTerminal] Edge terminal instance from EDB.

Examples

This example shows how to access the WavePort class.

```
>>> from pyedb import Edb
>>> edb = Edb("myaedb.aedb")
>>> exc = edb.ports
```

__init__(*pedb*, *edb_terminal*)

Methods

<code>couple_ports(port)</code>	Create a bundle wave port.
<code>delete()</code>	Delete this primitive.
<code>get_edge_terminal_reference_primitive()</code>	Check and return a primitive instance that serves Edge ports, wave ports and coupled edge ports that are directly connected to primitives.
<code>get_pad_edge_terminal_reference_pin(...)</code>	Get the closest pin padstack instances and serves any edge terminal connected to a pad.
<code>get_padstack_terminal_reference_pin(...)</code>	Get a list of pad stacks instances and serves Coax wave ports, pingroup terminals, PadEdge terminals.
<code>get_pin_group_terminal_reference_pin(...)</code>	Return a list of pins and serves terminals connected to pingroups.
<code>get_point_terminal_reference_primitive()</code>	Find and return the primitive reference for the point terminal or the padstack instance.

Attributes

boundary_type	Boundary type.
bounding_box	Bounding box.
component	Component connected to this object.
deembed	Whether deembed is active.
deembed_length	Deembed Length.
do_renormalize	Determine whether port renormalization is enabled.
hfss_type	HFSS port type.
horizontal_extent_factor	Horizontal extent factor.
id	Primitive ID.
impedance	Impedance of the port.
is_circuit_port	Whether it is a circuit port.
is_null	Flag indicating if this object is null.
is_reference_terminal	Whether it is a reference terminal.
name	Port Name.
net	Net Object.
net_name	Net name.
pec_launch_width	Launch width for the printed electronic component (PEC).
ref_terminal	Get reference terminal.
reference_net_name	Net name to which reference_object belongs.
reference_object	This returns the object assigned as reference.
terminal_type	Terminal Type.
type	Type of the edb object.
vertical_extent_factor	Vertical extent factor.

EXAMPLES

End-to-end examples show how you can use PyEDB. If PyEDB is installed on your machine, you can download these examples as Python files or Jupyter notebooks and run them locally.

Note: Some examples require additional Python packages.

4.1 AEDT integration

The following examples illustrate the use of the legacy PyEDB API with PyAEDT.

Note: In the examples, PyAEDT is configured not to display AEDT (*non-graphical=True*).

4.2 Standalone

The following examples illustrate the use of the legacy PyEDB API as a standalone package.

4.2.1 AEDT integration

The following examples illustrate the use of the legacy PyEDB API with PyAEDT.

Note: In the examples, PyAEDT is configured not to display AEDT (*non-graphical=True*).

EDB: 5G linear array antenna

This example shows how you can use HFSS 3D Layout to create and solve a 5G linear array antenna.

Perform required imports

Perform required imports.

```
import os
import tempfile

from pyaedt import Hfss3dLayout

import pyedb
from pyedb.generic.general_methods import generate_unique_name
```

Set non-graphical mode

Set non-graphical mode. The default is False.

```
non_graphical = False

class Patch:
    def __init__(self, width=0.0, height=0.0, position=0.0):
        self.width = width
        self.height = height
        self.position = position

    @property
    def points(self):
        return [
            [self.position, -self.height / 2],
            [self.position + self.width, -self.height / 2],
            [self.position + self.width, self.height / 2],
            [self.position, self.height / 2],
        ]

class Line:
    def __init__(self, length=0.0, width=0.0, position=0.0):
        self.length = length
        self.width = width
        self.position = position

    @property
    def points(self):
        return [
            [self.position, -self.width / 2],
            [self.position + self.length, -self.width / 2],
            [self.position + self.length, self.width / 2],
            [self.position, self.width / 2],
        ]

class LinearArray:
```

(continues on next page)

(continued from previous page)

```

def __init__(self, nb_patch=1, array_length=10e-3, array_width=5e-3):
    self.nbpitch = nb_patch
    self.length = array_length
    self.width = array_width

@property
def points(self):
    return [
        [-1e-3, -self.width / 2 - 1e-3],
        [self.length + 1e-3, -self.width / 2 - 1e-3],
        [self.length + 1e-3, self.width / 2 + 1e-3],
        [-1e-3, self.width / 2 + 1e-3],
    ]

```

```

tmpfold = tempfile.gettempdir()
aedb_path = os.path.join(tmpfold, generate_unique_name("pcb") + ".aedb")
print(aedb_path)
edb = pyedb.Edb(edbpath=aedb_path, edbversion="2024.1")

```

```

C:\Users\ansys\AppData\Local\Temp\pcb_1ENCAL.aedb
PyAEDT INFO: StdOut is enabled
PyAEDT INFO: Logger is initialized in EDB.
PyAEDT INFO: legacy v0.9.0
PyAEDT INFO: Python version 3.10.11 (tags/v3.10.11:7d4cc5a, Apr 5 2023, 00:38:17) [MSC_
↳v.1929 64 bit (AMD64)]
PyAEDT INFO: EDB C:\Users\ansys\AppData\Local\Temp\pcb_1ENCAL.aedb created correctly.
PyAEDT INFO: EDB initialized.

```

Add stackup layers

Add the stackup layers.

```

if edb:
    edb.stackup.add_layer("Virt_GND")
    edb.stackup.add_layer("Gap", "Virt_GND", layer_type="dielectric", thickness="0.05mm",
↳material="Air")
    edb.stackup.add_layer("GND", "Gap")
    edb.stackup.add_layer("Substrat", "GND", layer_type="dielectric", thickness="0.5mm",
↳material="Duroid (tm)")
    edb.stackup.add_layer("TOP", "Substrat")

```

```

Material 'copper' does not exist in material library. Intempt to create it from syslib.
Material 'FR4_epoxy' does not exist in material library. Intempt to create it from
↳syslib.
Material 'Air' does not exist in material library. Intempt to create it from syslib.
PyAEDT ERROR: Material Air does not exist in syslib AMAT file.
Material 'Duroid (tm)' does not exist in material library. Intempt to create it from
↳syslib.

```

Create linear array

Create the first patch of the linear array.

```
first_patch = Patch(width=1.4e-3, height=1.2e-3, position=0.0)
edb.modeler.create_polygon(first_patch.points, "TOP", net_name="Array_antenna")
# First line
first_line = Line(length=2.4e-3, width=0.3e-3, position=first_patch.width)
edb.modeler.create_polygon(first_line.points, "TOP", net_name="Array_antenna")
```

```
<pyedb.dotnet.edb_core.edb_data.primitives_data.EdbPolygon object at 0x000001B15F19E800>
```

Patch linear array

Patch the linear array.

```
patch = Patch(width=2.29e-3, height=3.3e-3)
line = Line(length=1.9e-3, width=0.2e-3)
linear_array = LinearArray(nb_patch=8, array_width=patch.height)

current_patch = 1
current_position = first_line.position + first_line.length

while current_patch <= linear_array.nbpatch:
    patch.position = current_position
    edb.modeler.create_polygon(patch.points, "TOP", net_name="Array_antenna")
    current_position += patch.width
    if current_patch < linear_array.nbpatch:
        line.position = current_position
        edb.modeler.create_polygon(line.points, "TOP", net_name="Array_antenna")
        current_position += line.length
    current_patch += 1

linear_array.length = current_position
```

Add ground

Add a ground.

```
edb.modeler.create_polygon(linear_array.points, "GND", net_name="GND")
```

```
<pyedb.dotnet.edb_core.edb_data.primitives_data.EdbPolygon object at 0x000001B15F3726E0>
```

Add connector pin

Add a central connector pin.

```
edb.padstacks.create(padstackname="Connector_pin", holediam="100um", paddiam="0",
↳ antipaddiam="200um")
con_pin = edb.padstacks.place(
    [first_patch.width / 4, 0],
    "Connector_pin",
    net_name="Array_antenna",
    fromlayer="TOP",
    tolayer="GND",
    via_name="coax",
)
```

```
PyAEDT INFO: Padstack Connector_pin create correctly
```

Add connector ground

Add a connector ground.

```
edb.modeler.create_polygon(first_patch.points, "Virt_GND", net_name="GND")
edb.padstacks.create("gnd_via", "100um", "0", "0")
con_ref1 = edb.padstacks.place(
    [first_patch.points[0][0] + 0.2e-3, first_patch.points[0][1] + 0.2e-3],
    "gnd_via",
    fromlayer="GND",
    tolayer="Virt_GND",
    net_name="GND",
)
con_ref2 = edb.padstacks.place(
    [first_patch.points[1][0] - 0.2e-3, first_patch.points[1][1] + 0.2e-3],
    "gnd_via",
    fromlayer="GND",
    tolayer="Virt_GND",
    net_name="GND",
)
con_ref3 = edb.padstacks.place(
    [first_patch.points[2][0] - 0.2e-3, first_patch.points[2][1] - 0.2e-3],
    "gnd_via",
    fromlayer="GND",
    tolayer="Virt_GND",
    net_name="GND",
)
con_ref4 = edb.padstacks.place(
    [first_patch.points[3][0] + 0.2e-3, first_patch.points[3][1] - 0.2e-3],
    "gnd_via",
    fromlayer="GND",
    tolayer="Virt_GND",
    net_name="GND",
)
```



```
PyAEDT INFO: Padstack gnd_via create correctly
```

Add excitation port

Add an excitation port.

```
edb.padstacks.set_solderball(con_pin, "Virt_GND", isTopPlaced=False, ballDiam=0.1e-3)
port_name = edb.padstacks.create_coax_port(con_pin)
```

Plot geometry

Plot the geometry.

```
edb.nets.plot(None)
```

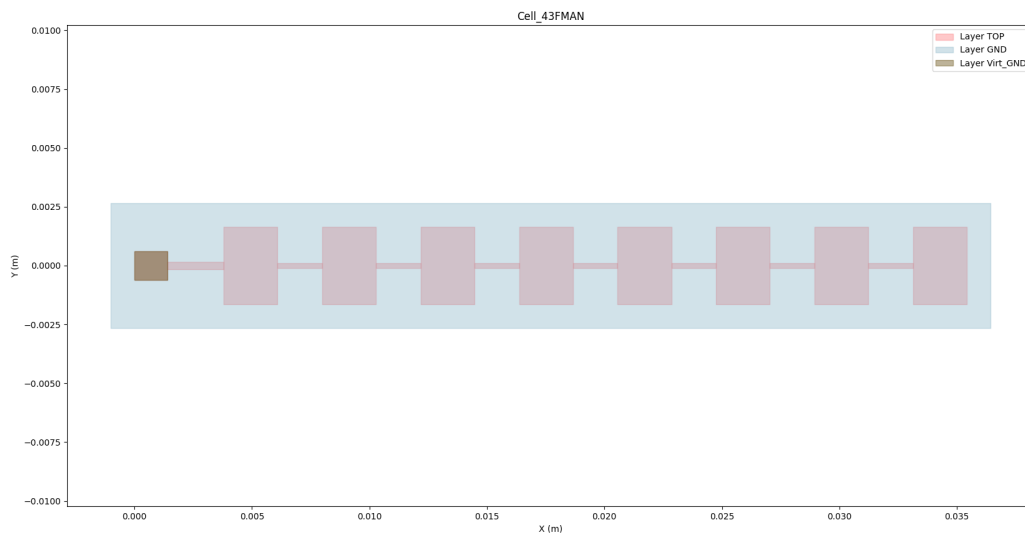

```
PyAEDT INFO: Nets Point Generation time 0.094 seconds
```

Save and close Edb instance prior to opening it in Electronics Desktop.

Save EDB.

```
edb.save_edb()
edb.close_edb()
print("EDB saved correctly to {}. You can import in AEDT.".format(aedb_path))
```

```
PyAEDT INFO: EDB file save time: 0.00ms
PyAEDT INFO: EDB file release time: 0.00ms
EDB saved correctly to C:\Users\ansys\AppData\Local\Temp\pcb_1ENCAL.aedb. You can import
↳ in AEDT.
```

Launch HFSS 3D Layout and open EDB

Launch HFSS 3D Layout and open EDB.

```
h3d = Hfss3dLayout(
    projectname=aedb_path, specified_version="2024.1", new_desktop_session=True, non_
    graphical=non_graphical
)
```

```
PyAEDT INFO: Initializing new Desktop session.
PyAEDT INFO: StdOut is enabled
PyAEDT INFO: Log on file is enabled
PyAEDT INFO: Log on Desktop Message Manager is enabled
PyAEDT INFO: Debug logger is disabled. PyAEDT methods will not be logged.
PyAEDT INFO: Launching PyAEDT outside AEDT with gRPC plugin.
PyAEDT INFO: New AEDT session is starting on gRPC port 50805
PyAEDT INFO: AEDT installation Path C:\Program Files\AnsysEM\v241\Win64
PyAEDT INFO: Ansoft.ElectronicsDesktop.2024.1 version started with process ID 6696.
PyAEDT INFO: pyaedt v0.8.9
PyAEDT INFO: Python version 3.10.11 (tags/v3.10.11:7d4cc5a, Apr 5 2023, 00:38:17) [MSC
    v.1929 64 bit (AMD64)]
PyAEDT INFO: AEDT 2024.1.0 Build Date 2023-11-27 22:16:18
PyAEDT INFO: EDB folder C:\Users\ansys\AppData\Local\Temp\pcb_1ENCAL.aedb has been
    imported to project pcb_1ENCAL
PyAEDT INFO: Active Design set to Cell_43FMAN
PyAEDT INFO: Aedt Objects correctly read
```

Plot geometry

Plot the geometry. The EDB methods are also accessible from the Hfss3dLayout class.

```
h3d.modeler.edb.nets.plot(None)
```

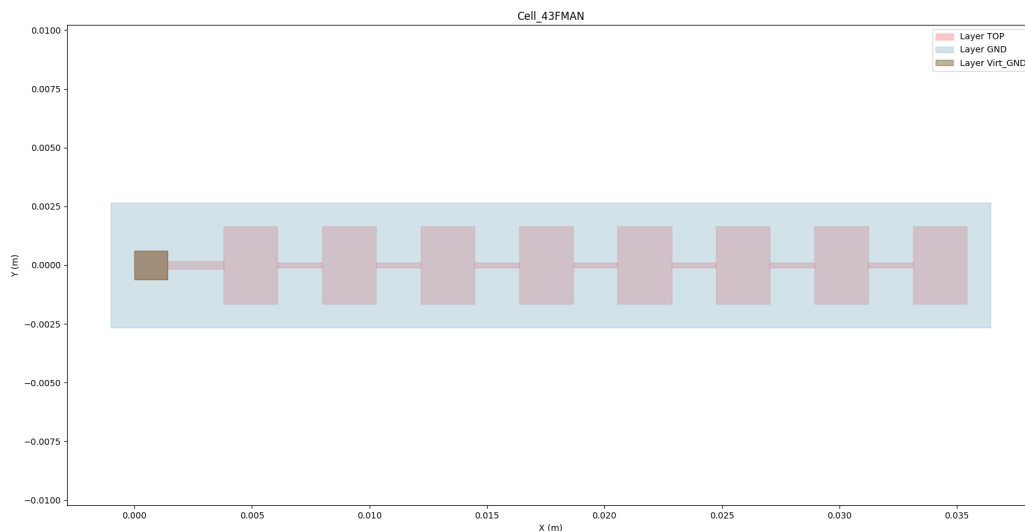

```

PyAEDT INFO: Loading Modeler.
PyAEDT INFO: Modeler loaded.
PyAEDT INFO: EDB loaded.
PyAEDT INFO: Layers loaded.
PyAEDT INFO: Primitives loaded.
PyAEDT INFO: Modeler class has been initialized! Elapsed time: 0m 0sec
PyAEDT INFO: StdOut is enabled
PyAEDT INFO: Logger is initialized in EDB.
PyAEDT INFO: legacy v0.9.0
PyAEDT INFO: Python version 3.10.11 (tags/v3.10.11:7d4cc5a, Apr  5 2023, 00:38:17) [MSC_
↳v.1929 64 bit (AMD64)]
PyAEDT INFO: Database pcb_1ENCAL.aedb Opened in 2024.1
PyAEDT INFO: Cell Cell_43FMAN Opened
PyAEDT INFO: Builder was initialized.
PyAEDT INFO: EDB initialized.
PyAEDT INFO: Nets Point Generation time 0.109 seconds

```

Create setup and sweeps

Getters and setters facilitate the settings on the nested property dictionary. Previously, you had to use these commands:

```

setup.props["AdaptiveSettings"]["SingleFrequencyDataList"]["AdaptiveFrequencyData"]["AdaptiveFrequency"]
= "20GHz" setup.props["AdaptiveSettings"]["SingleFrequencyDataList"]["AdaptiveFrequencyData"]["MaxPasses"]
= 4

```

You can now use the simpler approach that follows.

```

setup = h3d.create_setup()

setup["AdaptiveFrequency"] = "20GHz"
setup["AdaptiveSettings/SingleFrequencyDataList/AdaptiveFrequencyData/MaxPasses"] = 4
h3d.create_linear_count_sweep(
    setupname=setup.name,
    unit="GHz",
    freqstart=20,
    freqstop=50,
    num_of_freq_points=1001,
    sweepname="sweep1",
    sweep_type="Interpolating",
    interpolation_tol_percent=1,
    interpolation_max_solutions=255,
    save_fields=False,
    use_q3d_for_dc=False,
)

```

```

PyAEDT WARNING: `setupname` is deprecated as an argument to `create_linear_count_sweep`;
↳use " f" `setup` instead.
PyAEDT WARNING: `freqstart` is deprecated as an argument to `create_linear_count_sweep`;
↳use " f" `start_frequency` instead.
PyAEDT WARNING: `freqstop` is deprecated as an argument to `create_linear_count_sweep`;
↳use " f" `stop_frequency` instead.
PyAEDT WARNING: `sweepname` is deprecated as an argument to `create_linear_count_sweep`;

```

(continues on next page)

(continued from previous page)

```

↪use" f" `name` instead.
PyAEDT INFO: Linear count sweep sweep1 has been correctly created.

<pyaedt.modules.SolveSweeps.SweepHFSS3DLayout object at 0x000001B165C754B0>

```

Solve setup and create report

Solve the project and create a report.

```

h3d.analyze()
h3d.post.create_report(["db(S({0},{1})".format(port_name, port_name))]

```

```

PyAEDT INFO: Key Desktop/ActiveDSOConfigurations/HFSS 3D Layout Design correctly changed.
PyAEDT INFO: Solving all design setups.
PyAEDT INFO: Key Desktop/ActiveDSOConfigurations/HFSS 3D Layout Design correctly changed.
PyAEDT INFO: Design setup None solved correctly in 0.0h 1.0m 1.0s
C:\actions-runner\_work\pyedb\pyedb\.venv\lib\site-packages\pyaedt\generic\plot.py:31:
↪UserWarning: The PyVista module is required to run some functionalities of PostProcess.
Install with

```

```

pip install pyvista

```

Requires CPython.

```

warnings.warn(
PyAEDT INFO: Parsing C:/Users/ansys/AppData/Local/Temp/pcb_1ENCAL.aedt.
PyAEDT INFO: File C:/Users/ansys/AppData/Local/Temp/pcb_1ENCAL.aedt correctly loaded.
↪Elapsed time: 0m 0sec
PyAEDT INFO: aedt file load time 0.015626192092895508
PyAEDT INFO: PostProcessor class has been initialized! Elapsed time: 0m 0sec
PyAEDT INFO: Post class has been initialized! Elapsed time: 0m 0sec

<pyaedt.modules.report_templates.Standard object at 0x000001B165473490>

```

Plot results outside AEDT

Plot results using Matplotlib.

```

solution = h3d.post.get_solution_data(["S({0},{1})".format(port_name, port_name)])
solution.plot()

```

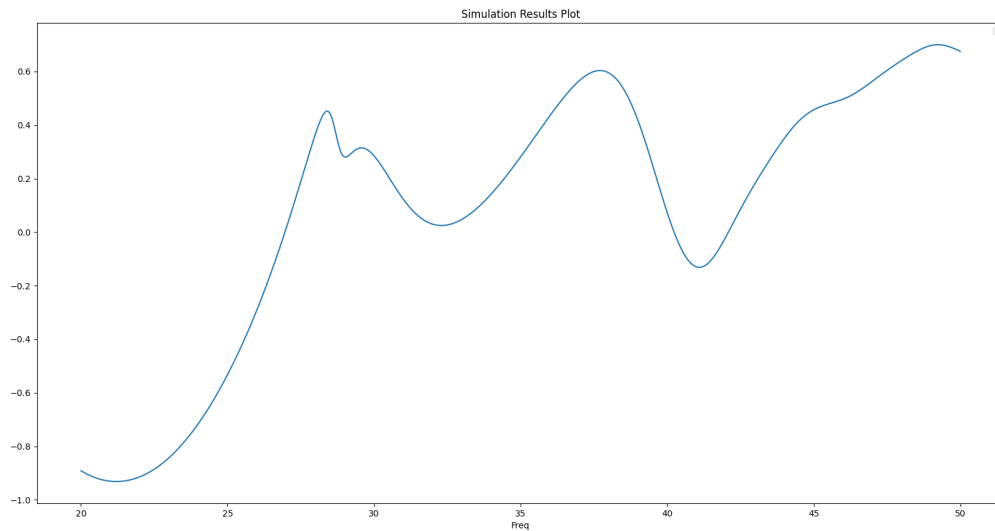

```
PyAEDT INFO: Solution Data Correctly Loaded.
No artists with labels found to put in legend. Note that artists whose label start with
↳an underscore are ignored when legend() is called with no argument.
```

```
<Figure size 2000x1000 with 1 Axes>
```

Close AEDT

After the simulation completes, you can close AEDT or release it using the `dotnet.Desktop.release_desktop()` method. All methods provide for saving the project before closing AEDT.

```
h3d.save_project()
h3d.release_desktop()
```

```
PyAEDT INFO: Project pcb_1ENCAL Saved correctly
PyAEDT INFO: Desktop has been released and closed.
```

```
True
```

Total running time of the script: (1 minutes 55.124 seconds)

EDB: Layout Components

This example shows how you can use EDB to create a layout component parametrics and use it in HFSS 3D.

Perform required imports

Perform required imports, which includes importing the Hfss3dlayout object and initializing it on version 2024 R1.

```
import os
import tempfile

from pyaedt import Hfss

import pyedb
from pyedb.generic.general_methods import generate_unique_name
```

Set non-graphical mode

Set non-graphical mode. The default is False.

```
non_graphical = False
```

Creating data classes

Data classes are useful to do calculations and store variables. We create 3 Data classes for Patch, Line and Array

```
class Patch:
    def __init__(self, width=0.0, height=0.0, position=0.0):
        self.width = width
        self.height = height
        self.position = position

    @property
    def points(self):
        return [
            [self.position, "-{}/2".format(self.height)],
            ["{} + {}".format(self.position, self.width), "-{}/2".format(self.height)],
            ["{} + {}".format(self.position, self.width), "{}/2".format(self.height)],
            [self.position, "{}/2".format(self.height)],
        ]

class Line:
    def __init__(self, length=0.0, width=0.0, position=0.0):
        self.length = length
        self.width = width
        self.position = position

    @property
    def points(self):
        return [
            [self.position, "-{}/2".format(self.width)],
            ["{} + {}".format(self.position, self.length), "-{}/2".format(self.width)],
            ["{} + {}".format(self.position, self.length), "{}/2".format(self.width)],
        ]
```

(continues on next page)

(continued from previous page)

```

        [self.position, "{} / 2".format(self.width)],
    ]

class LinearArray:
    def __init__(self, nb_patch=1, array_length=10e-3, array_width=5e-3):
        self.nbpitch = nb_patch
        self.length = array_length
        self.width = array_width

    @property
    def points(self):
        return [
            [-1e-3, "-{} / 2 - 1e-3".format(self.width)],
            [{"{} + 1e-3".format(self.length), "-{} / 2 - 1e-3".format(self.width)],
            [{"{} + 1e-3".format(self.length), "{} / 2 + 1e-3".format(self.width)],
            [-1e-3, "{} / 2 + 1e-3".format(self.width)],
        ]

```

Launch EDB

PyEDB.dotnet.Edb allows to open existing Edb project or create a new empty project.

```

tmpfold = tempfile.gettempdir()
aedb_path = os.path.join(tmpfold, generate_unique_name("pcb") + ".aedb")
print(aedb_path)
edb = pyedb.Edb(edbpath=aedb_path, edbversion="2024.1")

```

```
C:\Users\ansys\AppData\Local\Temp\pcb_BEX7VZ.aedb
```

Add stackup layers

Add the stackup layers.

```

edb.stackup.add_layer("Virt_GND")
edb.stackup.add_layer("Gap", "Virt_GND", layer_type="dielectric", thickness="0.05mm",
↳material="Air")
edb.stackup.add_layer("GND", "Gap")
edb.stackup.add_layer("Substrat", "GND", layer_type="dielectric", thickness="0.5mm",
↳material="Duroid (tm)")
edb.stackup.add_layer("TOP", "Substrat")

```

```

Material 'copper' does not exist in material library. Intempt to create it from syslib.
Material 'FR4_epoxy' does not exist in material library. Intempt to create it from
↳syslib.
Material 'Air' does not exist in material library. Intempt to create it from syslib.
Material 'Duroid (tm)' does not exist in material library. Intempt to create it from
↳syslib.

```

(continues on next page)

(continued from previous page)

```
<pyedb.dotnet.edb_core.edb_data.layer_data.StackupLayerEdbClass object at 0x0000001B165B69E10>
```

Create linear array

Create the first patch of the linear array.

```
edb["w1"] = 1.4e-3
edb["h1"] = 1.2e-3
edb["initial_position"] = 0.0
edb["l1"] = 2.4e-3
edb["trace_w"] = 0.3e-3
first_patch = Patch(width="w1", height="h1", position="initial_position")
edb.modeler.create_polygon(first_patch.points, "TOP", net_name="Array_antenna")
# First line

first_line = Line(length="l1", width="trace_w", position=first_patch.width)
edb.modeler.create_polygon(first_line.points, "TOP", net_name="Array_antenna")
```

```
<pyedb.dotnet.edb_core.edb_data.primitives_data.EdbPolygon object at 0x0000001B165B68D60>
```

Patch linear array

Patch the linear array.

```
edb["w2"] = 2.29e-3
edb["h2"] = 3.3e-3
edb["l2"] = 1.9e-3
edb["trace_w2"] = 0.2e-3

patch = Patch(width="w2", height="h2")
line = Line(length="l2", width="trace_w2")
linear_array = LinearArray(nb_patch=8, array_width=patch.height)

current_patch = 1
current_position = "{} + {}".format(first_line.position, first_line.length)

while current_patch <= linear_array.nbpatch:
    patch.position = current_position
    edb.modeler.create_polygon(patch.points, "TOP", net_name="Array_antenna")
    current_position = "{} + {}".format(current_position, patch.width)
    if current_patch < linear_array.nbpatch:
        line.position = current_position
        edb.modeler.create_polygon(line.points, "TOP", net_name="Array_antenna")
        current_position = "{} + {}".format(current_position, line.length)
    current_patch += 1

linear_array.length = current_position
```

Add ground

Add a ground.

```
edb.modeler.create_polygon(linear_array.points, "GND", net_name="GND")
```

```
<pyedb.dotnet.edb_core.edb_data.primitives_data.EdbPolygon object at 0x000001B165B2BDF0>
```

Add connector pin

Add a central connector pin.

```
edb.padstacks.create(padstackname="Connector_pin", holediam="100um", paddiam="0",
↳ antipaddiam="200um")
con_pin = edb.padstacks.place(
    [{"}/4.0".format(first_patch.width), 0],
    "Connector_pin",
    net_name="Array_antenna",
    fromlayer="TOP",
    tolayer="GND",
    via_name="coax",
)
```

Add connector ground

Add a connector ground.

```
edb.modeler.create_polygon(first_patch.points, "Virt_GND", net_name="GND")
edb.padstacks.create("gnd_via", "100um", "0", "0")
edb["via_spacing"] = 0.2e-3
con_ref1 = edb.padstacks.place(
    [
        "{} + {}".format(first_patch.points[0][0], "via_spacing"),
        "{} + {}".format(first_patch.points[0][1], "via_spacing"),
    ],
    "gnd_via",
    fromlayer="GND",
    tolayer="Virt_GND",
    net_name="GND",
)
con_ref2 = edb.padstacks.place(
    [
        "{} + {}".format(first_patch.points[1][0], "-via_spacing"),
        "{} + {}".format(first_patch.points[1][1], "via_spacing"),
    ],
    "gnd_via",
    fromlayer="GND",
    tolayer="Virt_GND",
    net_name="GND",
)
```

(continues on next page)

(continued from previous page)

```
con_ref3 = edb.padstacks.place(  
    [  
        "{} + {}".format(first_patch.points[2][0], "-via_spacing"),  
        "{} + {}".format(first_patch.points[2][1], "-via_spacing"),  
    ],  
    "gnd_via",  
    fromlayer="GND",  
    tolayer="Virt_GND",  
    net_name="GND",  
)  
con_ref4 = edb.padstacks.place(  
    [  
        "{} + {}".format(first_patch.points[3][0], "via_spacing"),  
        "{} + {}".format(first_patch.points[3][1], "-via_spacing"),  
    ],  
    "gnd_via",  
    fromlayer="GND",  
    tolayer="Virt_GND",  
    net_name="GND",  
)
```

Add excitation port

Add an excitation port.

```
edb.padstacks.set_solderball(con_pin, "Virt_GND", isTopPlaced=False, ballDiam=0.1e-3)  
port_name = edb.padstacks.create_coax_port(con_pin)
```

Plot geometry

Plot the geometry.

```
edb.nets.plot()
```

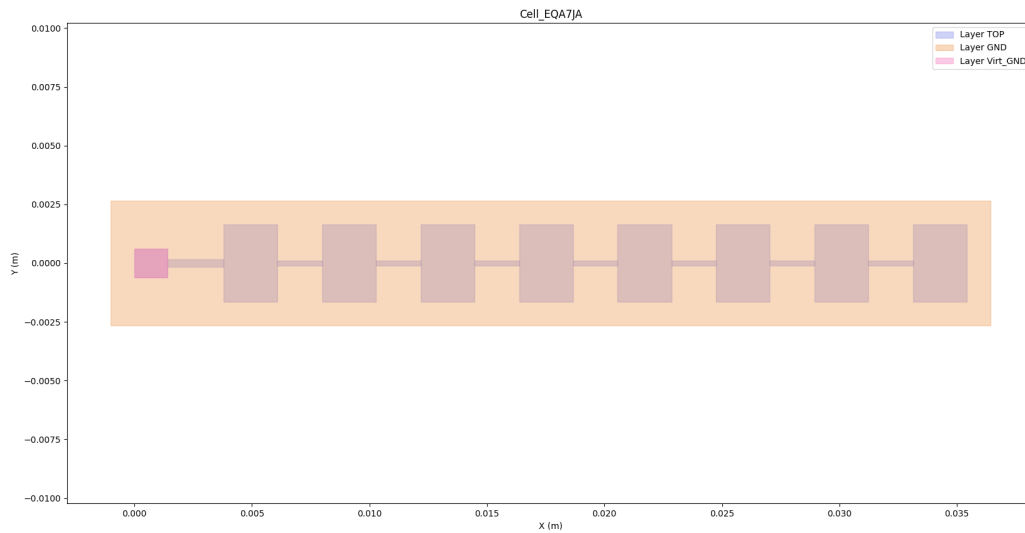

Save and close Edb instance prior to opening it in Electronics Desktop.

Save EDB.

```
edb.save_edb()
edb.close_edb()
print("EDB saved correctly to {}. You can import in AEDT.".format(aedb_path))
```

```
EDB saved correctly to C:\Users\ansys\AppData\Local\Temp\pcb_BEX7VZ.aedb. You can import
↳ in AEDT.
```

Launch HFSS 3D

Launch HFSS 3D.

```
h3d = Hfss(
    specified_version="2024.1",
    new_desktop_session=True,
    close_on_exit=True,
    solution_type="Terminal",
    non_graphical=non_graphical,
)
```

Add the layout component

Hfss allows user to add Layout components (aedb) or 3D Components into a 3D Design and benefit of different functionalities like parametrization, mesh fusion and others.

```
component = h3d.modeler.insert_layout_component(aedb_path, parameter_mapping=True)
```

Edit Parameters

If a layout component is parametric, parameters can be exposed and changed in HFSS

```
component.parameters
w1_name = "{}_{}".format("w1", h3d.modeler.user_defined_component_names[0])
h3d[w1_name] = 0.0015
```

Boundaries

To run the simulation we need an airbox to which apply radiation boundaries. We dont need to create ports because are embedded in layout component.

```
h3d.modeler.fit_all()

h3d.modeler.create_air_region(130, 400, 1000, 130, 400, 300)
h3d.assign_radiation_boundary_to_objects("Region")
```

```
<pyaedt.modules.Boundary.BoundaryObject object at 0x000001B166624BE0>
```

Create setup and sweeps

Getters and setters facilitate the settings on the nested property dictionary. - `setup.props['Frequency']="20GHz"`

You can now use the simpler approach that follows.

```
setup = h3d.create_setup()

setup.props["Frequency"] = "20GHz"
setup.props["MaximumPasses"] = 2

sweep1 = setup.add_sweep()
sweep1.props["RangeStart"] = "20GHz"
sweep1.props["RangeEnd"] = "50GHz"
sweep1.update()
```

```
True
```

Solve setup and create report

Solve the project and create a report.

```
h3d.analyze()
```

```
True
```

Plot results outside AEDT

Plot results using Matplotlib.

```
trace = h3d.get_traces_for_plot()
solution = h3d.post.get_solution_data(trace[0])
solution.plot()
```

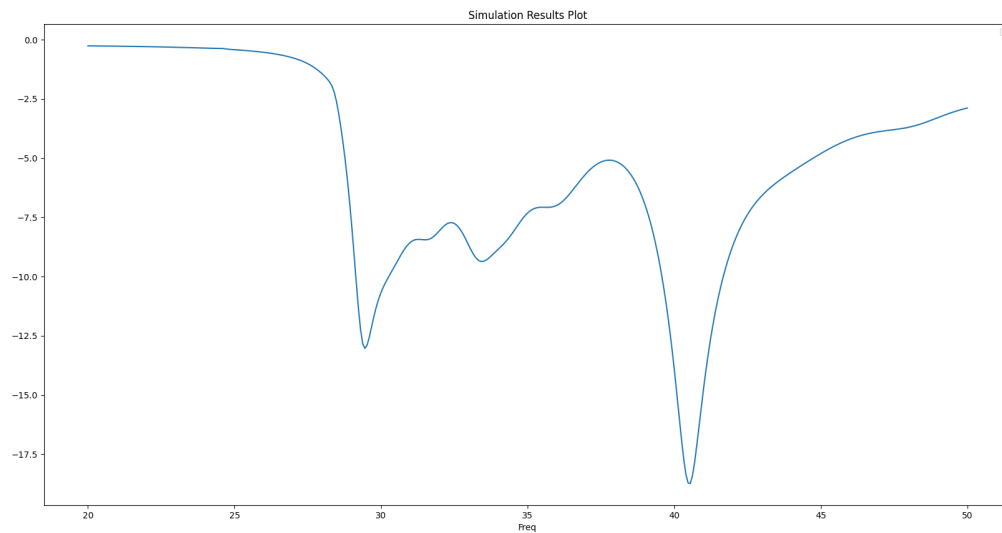

No artists with labels found to put in legend. Note that artists whose label start with `_` (an underscore) are ignored when `legend()` is called with no argument.

<Figure size 2000x1000 with 1 Axes>

Plot Far Fields in AEDT

Plot Radiation patterns in AEDT.

```
variations = {}
variations["Freq"] = ["20GHz"]
variations["Theta"] = ["All"]
variations["Phi"] = ["All"]
h3d.insert_infinite_sphere(name="3D")
```

(continues on next page)

(continued from previous page)

```
new_report = h3d.post.reports_by_category.far_field("db(RealizedGainTotal)", h3d.nominal_
↳adaptive, "3D")
new_report.variations = variations
new_report.primary_sweep = "Theta"
new_report.create("Realized2D")
```

True

Plot Far Fields in AEDT

Plot Radiation patterns in AEDT.

```
new_report.report_type = "3D Polar Plot"
new_report.secondary_sweep = "Phi"
new_report.create("Realized3D")
```

True

Plot Far Fields outside AEDT

Plot Radiation patterns outside AEDT.

```
solutions_custom = new_report.get_solution_data()
solutions_custom.plot_3d()
```

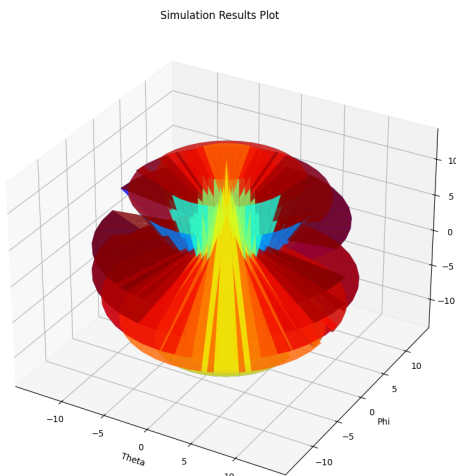

<Figure size 2000x1000 with 1 Axes>

Plot E Field on nets and layers

Plot E Field on nets and layers in AEDT.

```
h3d.post.create_fieldplot_layers_nets(  
    [ ["TOP", "Array_antenna"] ],  
    "Mag_E",  
    intrinsics={"Freq": "20GHz", "Phase": "0deg"},  
    plot_name="E_Layers",  
)
```

```
<pyaedt.modules.solutions.FieldPlot object at 0x0000001B165B8DAE0>
```

Close AEDT

After the simulation completes, you can close AEDT or release it using the `dotnet.Desktop.release_desktop()` method. All methods provide for saving the project before closing AEDT.

```
h3d.save_project(os.path.join(tmpfold, "test_layout.aedt"))  
h3d.release_desktop()
```

```
True
```

Total running time of the script: (3 minutes 43.752 seconds)

EDB: fully parametrized design

This example shows how you can use HFSS 3D Layout to create and solve a parametric design.

Perform required imports

Perform required imports, which includes importing the `Hfss3dLayout` object and initializing it on version 2023 R2.

```
import os  
  
from pyaedt import Hfss3dLayout  
  
import pyedb  
from pyedb.generic.general_methods import (  
    generate_unique_folder_name,  
    generate_unique_name,  
)
```

Set non-graphical mode

Set non-graphical mode. The default is False.

```
non_graphical = False
```

Launch EDB

Launch EDB.

```
aedb_path = os.path.join(generate_unique_folder_name(), generate_unique_name("pcb") + ".
↪aedb")
print(aedb_path)
edb = pyedb.Edb(edbpath=aedb_path, edbversion="2024.1")
```

```
C:\Users\ansys\AppData\Local\Temp\pyedb_prj_THX\pcb_SFLXQB.aedb
```

Define parameters

Define the parameters.

```
params = {
    "$ms_width": "0.4mm",
    "$sl_width": "0.2mm",
    "$ms_spacing": "0.2mm",
    "$sl_spacing": "0.1mm",
    "$via_spacing": "0.5mm",
    "$via_diam": "0.3mm",
    "$pad_diam": "0.6mm",
    "$anti_pad_diam": "0.7mm",
    "$pcb_len": "30mm",
    "$pcb_w": "5mm",
    "$x_size": "1.2mm",
    "$y_size": "1mm",
    "$corner_rad": "0.5mm",
}

for par_name in params:
    edb.add_project_variable(par_name, params[par_name])
```

Define stackup layers

Define the stackup layers from bottom to top.

```
layers = [
    {"name": "bottom", "layer_type": "signal", "thickness": "35um", "material": "copper"}
↪,
    {"name": "diel_3", "layer_type": "dielectric", "thickness": "275um", "material":
↪"FR4_epoxy"}],
```

(continues on next page)

(continued from previous page)

```

{"name": "sig_2", "layer_type": "signal", "thickness": "35um", "material": "copper"},
{"name": "diel_2", "layer_type": "dielectric", "thickness": "275um", "material":
↪ "FR4_epoxy"},
{"name": "sig_1", "layer_type": "signal", "thickness": "35um", "material": "copper"},
{"name": "diel_1", "layer_type": "dielectric", "thickness": "275um", "material":
↪ "FR4_epoxy"},
{"name": "top", "layer_type": "signal", "thickness": "35um", "material": "copper"},
]

# Create EDB stackup.
# Bottom layer
prev = None
for layer in layers:
    edb.stackup.add_layer(
        layer["name"],
        base_layer=prev,
        layer_type=layer["layer_type"],
        thickness=layer["thickness"],
        material=layer["material"],
    )
    prev = layer["name"]

```

```

Material 'copper' does not exist in material library. Intempt to create it from syslib.
Material 'FR4_epoxy' does not exist in material library. Intempt to create it from
↪ syslib.

```

Create padstack for signal via

Create a parametrized padstack for the signal via.

```

signal_via_padstack = "automated_via"
edb.padstacks.create(
    padstackname=signal_via_padstack,
    holediam="$via_diam",
    paddiam="$pad_diam",
    antipaddiam="",
    antipad_shape="Bullet",
    x_size="$x_size",
    y_size="$y_size",
    corner_radius="$corner_rad",
    start_layer=layers[-1]["name"],
    stop_layer=layers[-3]["name"],
)

```

```
'automated_via'
```

Assign net names

Assign net names. There are only two signal nets.

```
net_p = "p"
net_n = "n"
```

Place signal vias

Place signal vias.

```
edb.padstacks.place(
    position=["$pcb_len/3", "($ms_width+$ms_spacing+$via_spacing)/2"],
    definition_name=signal_via_padstack,
    net_name=net_p,
    via_name="",
    rotation=90.0,
)

edb.padstacks.place(
    position=["2*$pcb_len/3", "($ms_width+$ms_spacing+$via_spacing)/2"],
    definition_name=signal_via_padstack,
    net_name=net_p,
    via_name="",
    rotation=90.0,
)

edb.padstacks.place(
    position=["$pcb_len/3", "-($ms_width+$ms_spacing+$via_spacing)/2"],
    definition_name=signal_via_padstack,
    net_name=net_n,
    via_name="",
    rotation=-90.0,
)

edb.padstacks.place(
    position=["2*$pcb_len/3", "-($ms_width+$ms_spacing+$via_spacing)/2"],
    definition_name=signal_via_padstack,
    net_name=net_n,
    via_name="",
    rotation=-90.0,
)

# #####
# Draw parametrized traces
# ~~~~~
# Draw parametrized traces.
# Trace the width and the routing (Microstrip-Stripline-Microstrip).
# Applies to both p and n nets.

width = ["$ms_width", "$sl_width", "$ms_width"] # Trace width, n and p
route_layer = [layers[-1]["name"], layers[4]["name"], layers[-1]["name"]] # Routing_
```

(continues on next page)

```

→layer, n and p

# Define points for three traces in the "p" net

points_p = [
    [
        ["0.0", "($ms_width+$ms_spacing)/2"],
        ["$pcb_len/3-2*$via_spacing", "($ms_width+$ms_spacing)/2"],
        ["$pcb_len/3-$via_spacing", "($ms_width+$ms_spacing+$via_spacing)/2"],
        ["$pcb_len/3", "($ms_width+$ms_spacing+$via_spacing)/2"],
    ],
    [
        ["$pcb_len/3", "($ms_width+$sl_spacing+$via_spacing)/2"],
        ["$pcb_len/3+$via_spacing", "($ms_width+$sl_spacing+$via_spacing)/2"],
        ["$pcb_len/3+2*$via_spacing", "($sl_width+$sl_spacing)/2"],
        ["2*$pcb_len/3-2*$via_spacing", "($sl_width+$sl_spacing)/2"],
        ["2*$pcb_len/3-$via_spacing", "($ms_width+$sl_spacing+$via_spacing)/2"],
        ["2*$pcb_len/3", "($ms_width+$sl_spacing+$via_spacing)/2"],
    ],
    [
        ["2*$pcb_len/3", "($ms_width+$ms_spacing+$via_spacing)/2"],
        ["2*$pcb_len/3+$via_spacing", "($ms_width+$ms_spacing+$via_spacing)/2"],
        ["2*$pcb_len/3+2*$via_spacing", "($ms_width+$ms_spacing)/2"],
        ["$pcb_len", "($ms_width+$ms_spacing)/2"],
    ],
]

# Define points for three traces in the "n" net

points_n = [
    [
        ["0.0", "-($ms_width+$ms_spacing)/2"],
        ["$pcb_len/3-2*$via_spacing", "-($ms_width+$ms_spacing)/2"],
        ["$pcb_len/3-$via_spacing", "-($ms_width+$ms_spacing+$via_spacing)/2"],
        ["$pcb_len/3", "-($ms_width+$ms_spacing+$via_spacing)/2"],
    ],
    [
        ["$pcb_len/3", "-($ms_width+$sl_spacing+$via_spacing)/2"],
        ["$pcb_len/3+$via_spacing", "-($ms_width+$sl_spacing+$via_spacing)/2"],
        ["$pcb_len/3+2*$via_spacing", "-($ms_width+$sl_spacing)/2"],
        ["2*$pcb_len/3-2*$via_spacing", "-($ms_width+$sl_spacing)/2"],
        ["2*$pcb_len/3-$via_spacing", "-($ms_width+$sl_spacing+$via_spacing)/2"],
        ["2*$pcb_len/3", "-($ms_width+$sl_spacing+$via_spacing)/2"],
    ],
    [
        ["2*$pcb_len/3", "-($ms_width+$ms_spacing+$via_spacing)/2"],
        ["2*$pcb_len/3 + $via_spacing", "-($ms_width+$ms_spacing+$via_spacing)/2"],
        ["2*$pcb_len/3 + 2*$via_spacing", "-($ms_width+$ms_spacing)/2"],
        ["$pcb_len", "-($ms_width + $ms_spacing)/2"],
    ],
]
# #####

```

(continues on next page)

(continued from previous page)

```

# Add traces to EDB
# ~~~~~
# Add traces to EDB.

trace_p = []
trace_n = []
for n in range(len(points_p)):
    trace_p.append(edb.modeler.create_trace(points_p[n], route_layer[n], width[n], net_p,
↪ "Flat", "Flat"))
    trace_n.append(edb.modeler.create_trace(points_n[n], route_layer[n], width[n], net_n,
↪ "Flat", "Flat"))

```

Create wave ports

Create wave ports:

```

edb.hfss.create_differential_wave_port(
    trace_p[0].id,
    ["0.0", "($ms_width+$ms_spacing)/2"],
    trace_n[0].id,
    ["0.0", "-($ms_width+$ms_spacing)/2"],
    "wave_port_1",
)
edb.hfss.create_differential_wave_port(
    trace_p[2].id,
    ["$pcb_len", "($ms_width+$ms_spacing)/2"],
    trace_n[2].id,
    ["$pcb_len", "-($ms_width + $ms_spacing)/2"],
    "wave_port_2",
)

```

```

('wave_port_2', <pyedb.dotnet.edb_core.edb_data.ports.BundleWavePort object at 0x0000001B165B0F850>)

```

Draw ground polygons

Draw ground polygons.

```

gnd_poly = [[0.0, "-$pcb_w/2"], ["$pcb_len", "-$pcb_w/2"], ["$pcb_len", "$pcb_w/2"], [0.
↪ 0, "$pcb_w/2"]]
gnd_shape = edb.modeler.Shape("polygon", points=gnd_poly)

# Void in ground for traces on the signal routing layer

void_poly = [
    ["$pcb_len/3", "-($ms_width+$ms_spacing+$via_spacing+$anti_pad_diam)/2-$via_spacing/2
↪ "],
    ["$pcb_len/3 + $via_spacing", "-($ms_width+$ms_spacing+$via_spacing+$anti_pad_diam)/
↪ 2-$via_spacing/2"],

```

(continues on next page)

(continued from previous page)

```

    ["$pcb_len/3 + 2*$via_spacing", "-($ms_width+$ms_spacing+$via_spacing+$anti_pad_
↪diam)/2"],
    ["2*$pcb_len/3 - 2*$via_spacing", "-($ms_width+$ms_spacing+$via_spacing+$anti_pad_
↪diam)/2"],
    ["2*$pcb_len/3 - $via_spacing", "-($ms_width+$ms_spacing+$via_spacing+$anti_pad_
↪diam)/2-$via_spacing/2"],
    ["2*$pcb_len/3", "-($ms_width+$ms_spacing+$via_spacing+$anti_pad_diam)/2-$via_
↪spacing/2"],
    ["2*$pcb_len/3", "($ms_width+$ms_spacing+$via_spacing+$anti_pad_diam)/2+$via_spacing/
↪2"],
    ["2*$pcb_len/3 - $via_spacing", "($ms_width+$ms_spacing+$via_spacing+$anti_pad_diam)/
↪2+$via_spacing/2"],
    ["2*$pcb_len/3 - 2*$via_spacing", "($ms_width+$ms_spacing+$via_spacing+$anti_pad_
↪diam)/2"],
    ["$pcb_len/3 + 2*$via_spacing", "($ms_width+$ms_spacing+$via_spacing+$anti_pad_diam)/
↪2"],
    ["$pcb_len/3 + $via_spacing", "($ms_width+$ms_spacing+$via_spacing+$anti_pad_diam)/2+
↪$via_spacing/2"],
    ["$pcb_len/3", "($ms_width+$ms_spacing+$via_spacing+$anti_pad_diam)/2+$via_spacing/2
↪"],
    ["$pcb_len/3", "($ms_width+$ms_spacing+$via_spacing+$anti_pad_diam)/2"],
]

void_shape = edb.modeler.Shape("polygon", points=void_poly)

# Add ground layers

for layer in layers[:-1:2]:
    # add void if the layer is the signal routing layer.
    void = [void_shape] if layer["name"] == route_layer[1] else []

    edb.modeler.create_polygon(main_shape=gnd_shape, layer_name=layer["name"],
↪voids=void, net_name="gnd")

```

Plot EDB

Plot EDB.

```
edb.nets.plot(None)
```

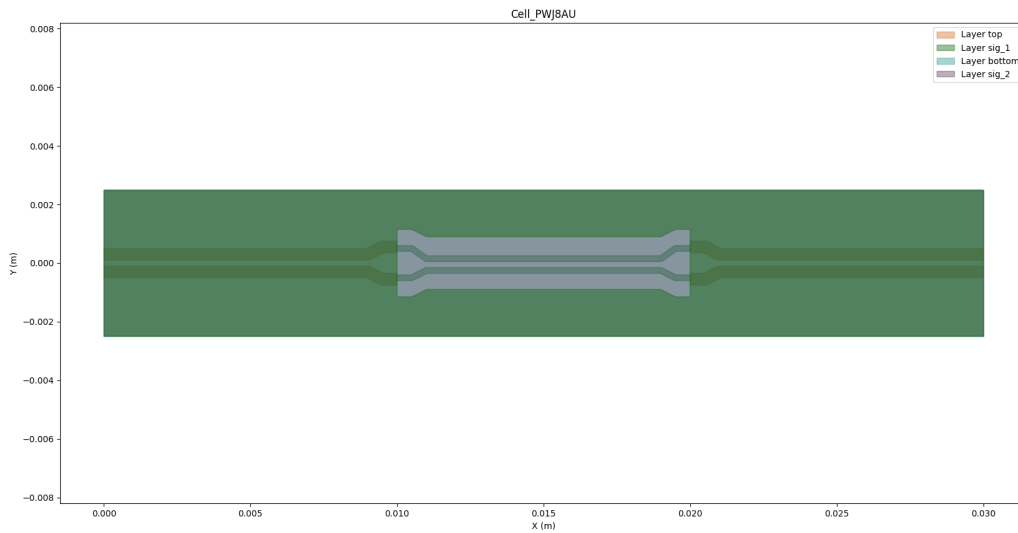

Save EDB

Save EDB.

```
edb.save_edb()
edb.close_edb()
```

```
True
```

Open EDB in AEDT

Open EDB in AEDT.

```
h3d = Hfss3dLayout(
    projectname=aedb_path, specified_version="2024.1", non_graphical=non_graphical, new_
    ↪desktop_session=True
)
```

Add HFSS simulation setup

Add HFSS simulation setup.

```
setup = h3d.create_setup()
setup.props["AdaptiveSettings"]["SingleFrequencyDataList"]["AdaptiveFrequencyData"][
    ↪"MaxPasses"] = 3

h3d.create_linear_count_sweep(
    setupname=setup.name,
    unit="GHz",
```

(continues on next page)

(continued from previous page)

```
freqstart=0,  
freqstop=10,  
num_of_freq_points=1001,  
sweepname="sweep1",  
sweep_type="Interpolating",  
interpolation_tol_percent=1,  
interpolation_max_solutions=255,  
save_fields=False,  
use_q3d_for_dc=False,  
)
```

```
<pyaedt.modules.SolveSweeps.SweepHFSS3DLayout object at 0x000001B1665281F0>
```

Set Differential Pairs.

Define the differential pairs to be used in the postprocessing.

```
h3d.set_differential_pair(diff_name="In", positive_terminal="wave_port_1:T1", negative_  
↪terminal="wave_port_1:T2")  
h3d.set_differential_pair(diff_name="Out", positive_terminal="wave_port_2:T1", negative_  
↪terminal="wave_port_2:T2")
```

```
True
```

Start HFSS solver

Start the HFSS solver by uncommenting the `h3d.analyze()` command.

```
h3d.analyze()
```

```
True
```

Generate Plot

Generate the plot of differential pairs.

```
solutions = h3d.post.get_solution_data(["dB(S(In,In))", "dB(S(In,Out))"], context=  
↪"Differential Pairs")  
solutions.plot()  
  
h3d.release_desktop()
```

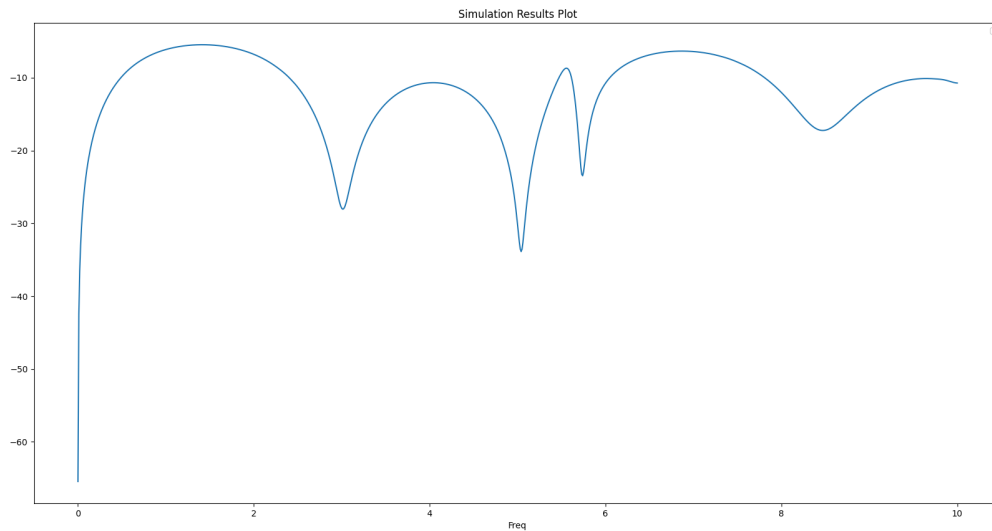

No artists with labels found to put in legend. Note that artists whose label start with `_` an underscore are ignored when `legend()` is called with no argument.

True

Note that the ground nets are only connected to each other due to the wave ports. The problem with poor grounding can be seen in the S-parameters. Try to modify this script to add ground vias and eliminate the resonance.

Total running time of the script: (2 minutes 33.730 seconds)

EDB: Pin to Pin project

This example shows how you can create a project using a BOM file and configuration files. run analysis and get results.

Perform required imports

Perform required imports. Importing the `Hfss3dLayout` object initializes it on version 2023 R2.

```
import os

from pyaedt import Hfss3dLayout

import pyedb
from pyedb.generic.general_methods import generate_unique_folder_name
from pyedb.misc.downloads import download_file
```

Set non-graphical mode

Set non-graphical mode. The default is False.

```
non_graphical = False
```

Download file

Download the AEDB file and copy it in the temporary folder.

```
project_path = generate_unique_folder_name()
target_aedb = download_file("edb/ANSYS-HSD_V1.aedb", destination=project_path)
print("Project folder will be", target_aedb)
```

```
Project folder will be C:\Users\ansys\AppData\Local\Temp\pyedb_prj_Q7G\edb\ANSYS-HSD_V1.
↪aedb
```

Launch EDB

Launch the pyedb.Edb class, using EDB 2023 R2 and SI units.

```
edbapp = pyedb.Edb(target_aedb, edbversion="2024.1")
```

Import Definitions

A definitions file is a json containing, for each part name the model associated. Model can be RLC, Sparameter or Spice. Once imported the definition is applied to the board. In this example the json file is stored for convenience in aedb folder and has the following format: {

```
  SParameterModel: {
    GRM32_DC0V_25degC_series: ./GRM32_DC0V_25degC_series.s2p
  }, SPICEModel: {
    GRM32_DC0V_25degC: ./GRM32_DC0V_25degC.mod
  }, Definitions: {
    CAPC1005X05N: {
      Component_type: Capacitor, Model_type: RLC, Res: 1, Ind: 2, Cap: 3, Is_parallel: false
    }, CAPC3216X180X55ML20T25: {
      Component_type: Capacitor, Model_type: SParameterModel, Model_name:
      GRM32_DC0V_25degC_series
    }, CAPC3216X180X20ML20: {
      Component_type: Capacitor, Model_type: SPICEModel, Model_name:
      GRM32_DC0V_25degC
    }
  }
}
```

```
}

```

```
edbapp.components.import_definition(os.path.join(target_aedb, "1_comp_definition.json"))
```

```
True
```

Import BOM

This step imports a BOM file in CSV format. The BOM contains the reference designator, part name, component type, and default value. Components not in the BOM are deactivated. In this example the csv file is stored for convenience in aedb folder.

RefDes	Part name	Type	Value
C380	CAPC1005X55X25LL05T10	Capacitor	11nF

```
edbapp.components.import_bom(
    os.path.join(target_aedb, "0_bom.csv"), refdes_col=0, part_name_col=1, comp_type_
    ↪col=2, value_col=3
)
```

```
True
```

Check Component Values

Component property allows to access all components instances and their property with getters and setters.

```
comp = edbapp.components["C1"]
comp.model_type, comp.value
```

```
('RLC', 1.00000000000000001e-07)
```

Check Component Definition

When an s-parameter model is associated to a component it will be available in nport_comp_definition property.

```
edbapp.components.nport_comp_definition
```

```
{}
```

Save Edb

```
edbapp.save_edb()
```

```
True
```

Configure Setup

This step allows to define the project. It includes:

- Definition of nets to be included into the cutout,
- Cutout details,
- Components on which to create the ports,
- Simulation settings.

```
sim_setup = edbapp.new_simulation_configuration()
sim_setup.solver_type = sim_setup.SOLVER_TYPE.SiwaveSYZ
sim_setup.batch_solve_settings.cutout_subdesign_expansion = 0.003
sim_setup.batch_solve_settings.do_cutout_subdesign = True
sim_setup.batch_solve_settings.use_pyaedt_cutout = True
sim_setup.ac_settings.max_arc_points = 6
sim_setup.ac_settings.max_num_passes = 5

sim_setup.batch_solve_settings.signal_nets = [
    "PCIe_Gen4_TX2_CAP_P",
    "PCIe_Gen4_TX2_CAP_N",
    "PCIe_Gen4_TX2_P",
    "PCIe_Gen4_TX2_N",
]
sim_setup.batch_solve_settings.components = ["U1", "X1"]
sim_setup.batch_solve_settings.power_nets = ["GND", "GND_DP"]
sim_setup.ac_settings.start_freq = "100Hz"
sim_setup.ac_settings.stop_freq = "6GHz"
sim_setup.ac_settings.step_freq = "10MHz"
```

Run Setup

This step allows to create the cutout and apply all settings.

```
sim_setup.export_json(os.path.join(project_path, "configuration.json"))
edbapp.build_simulation_project(sim_setup)
```

```
True
```

Plot Cutout

Plot cutout once finished.

```
edbapp.nets.plot(None, None)
```

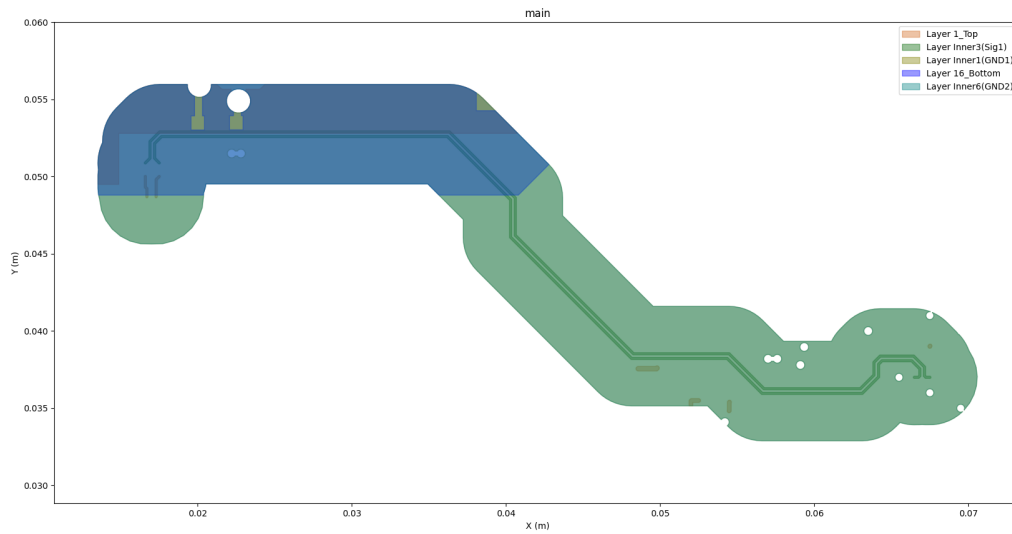

Save and Close EDB

Edb will be saved and closed in order to be opened by Hfss 3D Layout and solved.

```
edbapp.save_edb()
edbapp.close_edb()
```

```
True
```

Open Aedt

Project folder aedb will be opened in AEDT Hfss3DLayout and loaded.

```
h3d = Hfss3dLayout(
    specified_version="2024.1", projectname=target_aedb, non_graphical=non_graphical,
    ↪ new_desktop_session=True
)
```

Analyze

Project will be solved.

```
h3d.analyze()
```

```
True
```

Get Results

S Parameter data will be loaded at the end of simulation.

```
solutions = h3d.post.get_solution_data()
```

Plot Results

Plot S Parameter data.

```
solutions.plot(solutions.expressions, "db20")
```

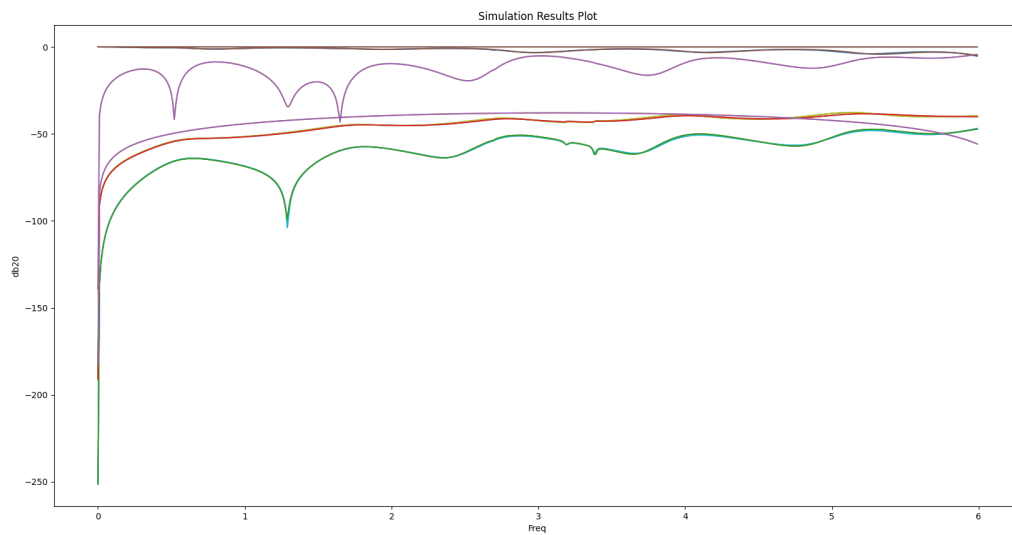

```
<Figure size 2000x1000 with 1 Axes>
```

Save and Close AEDT

Hfss3dLayout is saved and closed.

```
h3d.save_project()  
h3d.release_desktop()
```

```
True
```

Total running time of the script: (1 minutes 8.893 seconds)

EDB: geometry creation

This example shows how to 1, Create a parameterized PCB layout design. 2, Place 3D component on PCB. 3, Create HFSS setup and frequency sweep with a mesh operation. 4, Create return loss plot

Final expected project

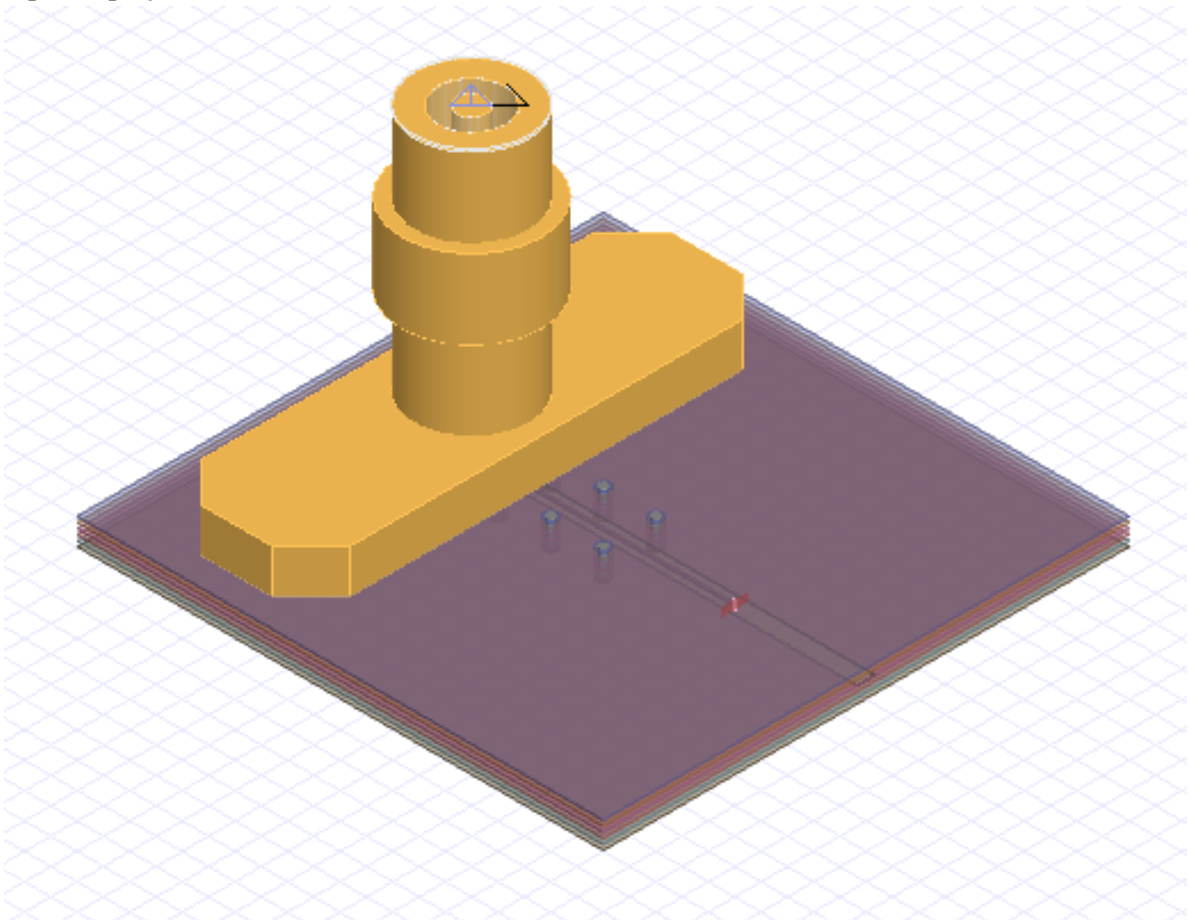

Create parameterized PCB

Initialize an empty EDB layout object on version 2023 R2.

```
import os

import numpy as np
from pyaedt import Hfss3dLayout

# import pyaedt
import pyedb
from pyedb.generic.general_methods import (
    generate_unique_folder_name,
    generate_unique_name,
)
from pyedb.misc.downloads import download_file
```

Set non-graphical mode

Set non-graphical mode. The default is False.

```
non_graphical = False
```

Launch EDB

Launch the `pyedb.Edb` class, using EDB 2023 R2.

```
aedb_path = os.path.join(generate_unique_folder_name(), generate_unique_name("pcb") + ".
↳aedb")
edb = pyedb.Edb(edbpath=aedb_path, edbversion="2024.1")
print("EDB is located at {}".format(aedb_path))
```

```
EDB is located at C:\Users\ansys\AppData\Local\Temp\pyedb_prj_S60\pcb_U9XEQU.aedb
```

Create FR4 material

```
edb.materials.add_dielectric_material("ANSYS_FR4", 3.5, 0.005)

#####
# Create stackup
# ~~~~~
# A stackup can be created by importing from a csv/xml file or adding layer by layer.
#

edb.add_design_variable("$DIEL_T", "0.15mm")
edb.stackup.add_layer("BOT")
edb.stackup.add_layer("D5", "GND", layer_type="dielectric", thickness="$DIEL_T",
↳material="ANSYS_FR4")
edb.stackup.add_layer("L5", "Diel", thickness="0.05mm")
edb.stackup.add_layer("D4", "GND", layer_type="dielectric", thickness="$DIEL_T",
↳
```

(continues on next page)

(continued from previous page)

```

↪material="ANSYS_FR4")
edb.stackup.add_layer("L4", "Diel", thickness="0.05mm")
edb.stackup.add_layer("D3", "GND", layer_type="dielectric", thickness="$DIEL_T", ↪
↪material="ANSYS_FR4")
edb.stackup.add_layer("L3", "Diel", thickness="0.05mm")
edb.stackup.add_layer("D2", "GND", layer_type="dielectric", thickness="$DIEL_T", ↪
↪material="ANSYS_FR4")
edb.stackup.add_layer("L2", "Diel", thickness="0.05mm")
edb.stackup.add_layer("D1", "GND", layer_type="dielectric", thickness="$DIEL_T", ↪
↪material="ANSYS_FR4")
edb.stackup.add_layer("TOP", "Diel", thickness="0.05mm")

```

```

Material 'copper' does not exist in material library. Intempt to create it from syslib.
Material 'FR4_epoxy' does not exist in material library. Intempt to create it from ↪
↪syslib.

```

```

<pyedb.dotnet.edb_core.edb_data.layer_data.StackupLayerEdbClass object at ↪
↪0x0000001B166F64190>

```

Create ground planes

```

edb.add_design_variable("PCB_W", "20mm")
edb.add_design_variable("PCB_L", "20mm")

gnd_dict = {}
for layer_name in edb.stackup.signal_layers.keys():
    gnd_dict[layer_name] = edb.modeler.create_rectangle(layer_name, "GND", [0, "PCB_W/-2
↪"], ["PCB_L", "PCB_W/2"])

#####
# Create signal net
# ~~~~~
# Create signal net on layer 3, and add clearance to the ground plane.

edb.add_design_variable("SIG_L", "10mm")
edb.add_design_variable("SIG_W", "0.1mm")
edb.add_design_variable("SIG_C", "0.3mm")

signal_path = (["5mm", 0], ["SIG_L+5mm", 0])
signal_trace = edb.modeler.create_trace(signal_path, "L3", "SIG_W", "SIG", "Flat", "Flat
↪")

signal_path = (["5mm", 0], ["PCB_L", 0])
clr = edb.modeler.create_trace(signal_path, "L3", "SIG_C*2+SIG_W", "SIG", "Flat", "Flat")
gnd_dict["L3"].add_void(clr)

```

```
True
```

Create signal vias

Create via padstack definition. Place the signal vias.

```
edb.add_design_variable("SG_VIA_D", "1mm")
edb.add_design_variable("$VIA_AP_D", "1.2mm")
edb.padstacks.create("ANSYS_VIA", "0.3mm", "0.5mm", "$VIA_AP_D")
edb.padstacks.place(["5mm", 0], "ANSYS_VIA", "SIG")
```

```
<pyedb.dotnet.edb_core.edb_data.padstacks_data.EDBPadstackInstance object at 0x000001B15DFA3CA0>
```

Create ground vias around signal via

```
for i in np.arange(30, 331, 30):
    px = np.cos(i / 180 * np.pi)
    py = np.sin(i / 180 * np.pi)
    edb.padstacks.place(["{}*{}+5mm".format("SG_VIA_D", px), "{}*{}"
        .format("SG_VIA_D", py)], "ANSYS_VIA", "GND")
```

Create ground vias along signal trace

```
for i in np.arange(2e-3, edb.variables["SIG_L"].value - 2e-3, 2e-3):
    edb.padstacks.place(["{}+5mm".format(i), "1mm"], "ANSYS_VIA", "GND")
    edb.padstacks.place(["{}+5mm".format(i), "-1mm"], "ANSYS_VIA", "GND")
```

Create a wave port at the end of the signal trace

```
signal_trace.create_edge_port("port_1", "End", "Wave", horizontal_extent_factor=10)

#####
# Set hfss options
# ~~~~~

edb.design_options.antipads_always_on = True
edb.hfss.hfss_extent_info.air_box_horizontal_extent = 0.01
edb.hfss.hfss_extent_info.air_box_positive_vertical_extent = 2
edb.hfss.hfss_extent_info.air_box_negative_vertical_extent = 2

#####
# Create setup
# ~~~~~

setup = edb.create_hfss_setup("Setup1")
```

(continues on next page)

(continued from previous page)

```
setup.set_solution_single_frequency("5GHz", max_num_passes=2, max_delta_s="0.01")
setup.hfss_solver_settings.order_basis = "first"
```

Add mesh operation to setup

```
edb.setups["Setup1"].add_length_mesh_operation({"SIG": ["L3"]}, "m1", max_length="0.1mm")
```

```
<pyedb.dotnet.edb_core.edb_data.hfss_simulation_setup_data.MeshOperationLength object at 0x0000001B164F22FE0>
```

Add frequency sweep to setup

```
setup.add_frequency_sweep(
    "Sweep1",
    frequency_sweep=[
        ["linear count", "0", "1KHz", 1],
        ["log scale", "1KHz", "0.1GHz", 10],
        ["linear scale", "0.1GHz", "5GHz", "0.1GHz"],
    ],
)
```

```
<pyedb.dotnet.edb_core.utilities.simulation_setup.EdbFrequencySweep object at 0x0000001B15DF87670>
```

Plot EDB

Plot EDB.

```
edb.nets.plot(None)
```

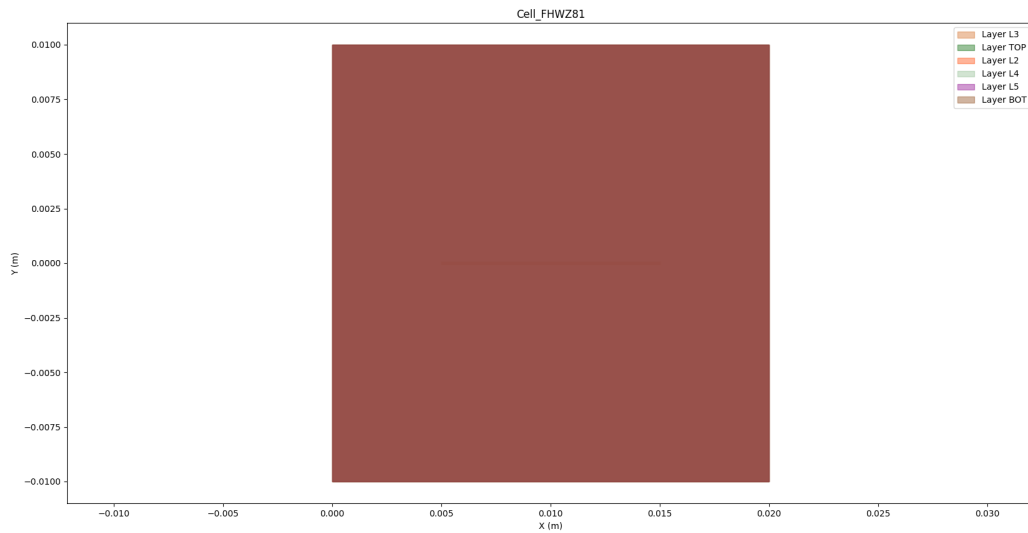

Save and close EDB

```
edb.save_edb()
edb.close_edb()
```

```
True
```

Launch Hfss3dLayout

```
h3d = Hfss3dLayout(aedb_path, specified_version="2024.1", new_desktop_session=True, non_
↳ graphical=non_graphical)
```

Place 3D component

```
component3d = download_file(
    "component_3d",
    "SMA_RF_SURFACE_MOUNT.a3dcomp",
)

comp = h3d.modeler.place_3d_component(
    component_path=component3d,
    number_of_terminals=1,
    placement_layer="TOP",
    component_name="my_connector",
    pos_x="5mm",
    pos_y=0.000,
)
```

(continues on next page)

(continued from previous page)

```
#####  
# Analysis  
# ~~~~~  
h3d.analyze(num_cores=4)
```

```
True
```

Create return loss plot

```
h3d.post.create_report("dB(S(port_1, port_1))")
```

```
<pyaedt.modules.report_templates.Standard object at 0x000001B165B46E00>
```

Save and close the project

```
h3d.save_project()  
print("Project is saved to {}".format(h3d.project_path))  
h3d.release_desktop(True, True)
```

```
Project is saved to C:/Users/ansys/AppData/Local/Temp/pyedb_prj_S60/
```

```
True
```

Total running time of the script: (2 minutes 4.690 seconds)

EDB: geometry creation

This example shows how to 1, Create a layout layer stackup. 2, Create Padstack definition. 3, Place padstack instances at given location. 4, Create primitives, polygon and trace. 5, Create component from pins. 6, Create HFSS simulation setup and excitation ports.

Final expected project

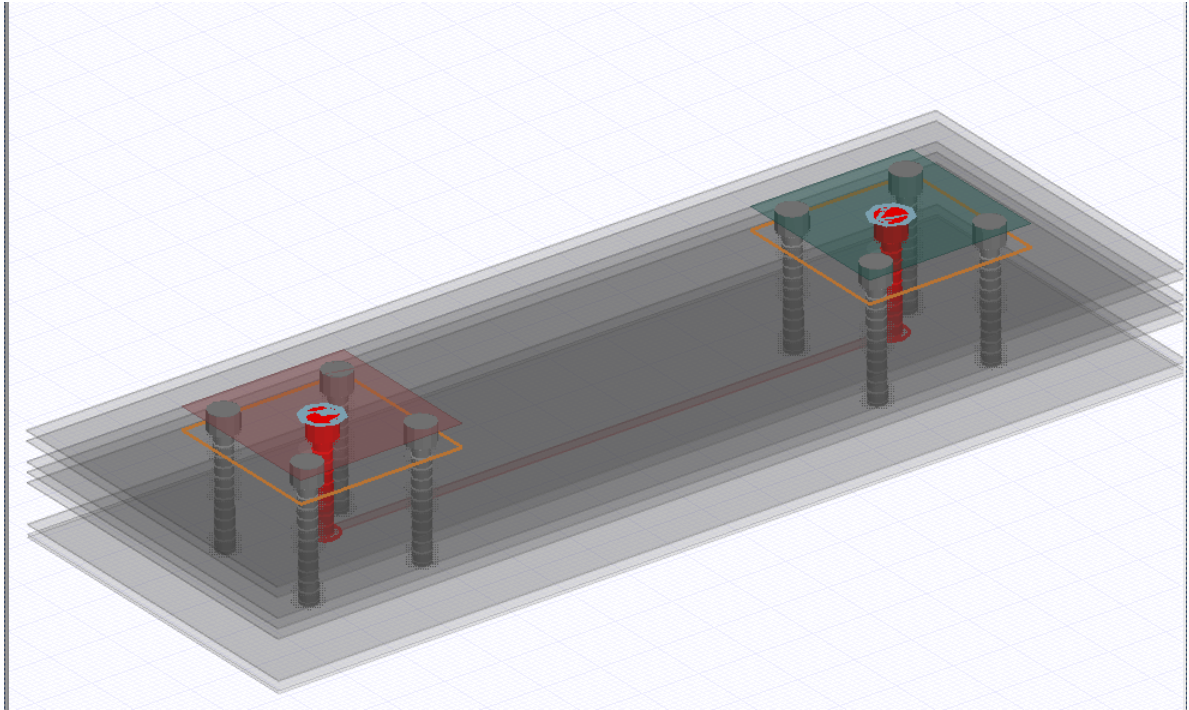

Create connector component from pad-stack

Initialize an empty EDB layout object on version 2023 R2.

```
import os

from pyaedt import Hfss3dLayout

import pyedb
from pyedb.generic.general_methods import (
    generate_unique_folder_name,
    generate_unique_name,
)
```

Set non-graphical mode

Set non-graphical mode. The default is False.

```
non_graphical = False
```

Launch EDB

Launch the `pyedb.Edb` class, using EDB 2023 R2.

```
aedb_path = os.path.join(generate_unique_folder_name(), generate_unique_name("component_
↳example") + ".aedb")
edb = pyedb.Edb(edbpath=aedb_path, edbversion="2024.1")
print("EDB is located at {}".format(aedb_path))
```

```
EDB is located at C:\Users\ansys\AppData\Local\Temp\pyedb_prj_JDY\component_example_
↳XXQS7P.aedb
```

Initialize variables

```
layout_count = 12
diel_material_name = "FR4_epoxy"
diel_thickness = "0.15mm"
cond_thickness_outer = "0.05mm"
cond_thickness_inner = "0.017mm"
soldermask_thickness = "0.05mm"
trace_in_layer = "TOP"
trace_out_layer = "L10"
trace_width = "200um"
connector_size = 2e-3
conectors_position = [[0, 0], [10e-3, 0]]

#####
# Create stackup
# ~~~~~
edb.stackup.create_symmetric_stackup(
    layer_count=layout_count,
    inner_layer_thickness=cond_thickness_inner,
    outer_layer_thickness=cond_thickness_outer,
    soldermask_thickness=soldermask_thickness,
    dielectric_thickness=diel_thickness,
    dielectric_material=diel_material_name,
)
```

```
Material 'copper' does not exist in material library. Intempt to create it from syslib.
Material 'FR4_epoxy' does not exist in material library. Intempt to create it from_
↳syslib.
Material 'SolderMask' does not exist in material library. Intempt to create it from_
↳syslib.
```

```
True
```

Create ground planes

```
ground_layers = [
    layer_name for layer_name in edb.stackup.signal_layers.keys() if layer_name not in
↳ [trace_in_layer, trace_out_layer]
]
plane_shape = edb.modeler.Shape("rectangle", pointA=["-3mm", "-3mm"], pointB=["13mm",
↳ "3mm"])
for i in ground_layers:
    edb.modeler.create_polygon(plane_shape, i, net_name="VSS")
```

Add design variables

```
edb.add_design_variable("$via_hole_size", "0.3mm")
edb.add_design_variable("$antipaddiam", "0.7mm")
edb.add_design_variable("$paddiam", "0.5mm")
edb.add_design_variable("trace_in_width", "0.2mm", is_parameter=True)
edb.add_design_variable("trace_out_width", "0.1mm", is_parameter=True)
```

```
(True, <Ansys.Ansoft.Edb.Utility.VariableServer object at 0x000001B1660F8CC0>)
```

Create padstack definition

```
edb.padstacks.create_padstack(
    padstackname="Via", holediam="$via_hole_size", antipaddiam="$antipaddiam", paddiam="
↳ $paddiam"
)
```

```
'Via'
```

Create connector 1

```
component1_pins = [
    edb.padstacks.place_padstack(
        connectors_position[0], "Via", net_name="VDD", fromlayer=trace_in_layer,
↳ tolayer=trace_out_layer
    ),
    edb.padstacks.place_padstack(
        [connectors_position[0][0] - connector_size / 2, connectors_position[0][1] -
↳ connector_size / 2],
        "Via",
        net_name="VSS",
    ),
    edb.padstacks.place_padstack(
        [connectors_position[0][0] + connector_size / 2, connectors_position[0][1] -
↳ connector_size / 2],
        "Via",
```

(continues on next page)

(continued from previous page)

```

        net_name="VSS",
    ),
    edb.padstacks.place_padstack(
        [connectors_position[0][0] + connector_size / 2, connectors_position[0][1] + ↵
↵connector_size / 2],
        "Via",
        net_name="VSS",
    ),
    edb.padstacks.place_padstack(
        [connectors_position[0][0] - connector_size / 2, connectors_position[0][1] + ↵
↵connector_size / 2],
        "Via",
        net_name="VSS",
    ),
]

```

Create connector 2

```

component2_pins = [
    edb.padstacks.place_padstack(
        connectors_position[-1], "Via", net_name="VDD", fromlayer=trace_in_layer, ↵
↵tolayer=trace_out_layer
    ),
    edb.padstacks.place_padstack(
        [connectors_position[1][0] - connector_size / 2, connectors_position[1][1] - ↵
↵connector_size / 2],
        "Via",
        net_name="VSS",
    ),
    edb.padstacks.place_padstack(
        [connectors_position[1][0] + connector_size / 2, connectors_position[1][1] - ↵
↵connector_size / 2],
        "Via",
        net_name="VSS",
    ),
    edb.padstacks.place_padstack(
        [connectors_position[1][0] + connector_size / 2, connectors_position[1][1] + ↵
↵connector_size / 2],
        "Via",
        net_name="VSS",
    ),
    edb.padstacks.place_padstack(
        [connectors_position[1][0] - connector_size / 2, connectors_position[1][1] + ↵
↵connector_size / 2],
        "Via",
        net_name="VSS",
    ),
]

```

Create layout pins

```
for padstack_instance in list(edb.padstacks.instances.values()):  
    padstack_instance.is_pin = True
```

Create component from pins

```
edb.components.create(component1_pins, "connector_1")  
edb.components.create(component2_pins, "connector_2")
```

```
<pyedb.dotnet.edb_core.edb_data.components_data.EDBComponent object at 0x0000001B1666D50C0>
```

Creating ports and adding simulation setup using SimulationConfiguration class

```
sim_setup = edb.new_simulation_configuration()  
sim_setup.solver_type = sim_setup.SOLVER_TYPE.Hfss3dLayout  
sim_setup.batch_solve_settings.cutout_subdesign_expansion = 0.01  
sim_setup.batch_solve_settings.do_cutout_subdesign = False  
sim_setup.batch_solve_settings.signal_nets = ["VDD"]  
sim_setup.batch_solve_settings.components = ["connector_1", "connector_2"]  
sim_setup.batch_solve_settings.power_nets = ["VSS"]  
sim_setup.ac_settings.start_freq = "0GHz"  
sim_setup.ac_settings.stop_freq = "5GHz"  
sim_setup.ac_settings.step_freq = "1GHz"  
edb.build_simulation_project(sim_setup)
```

```
True
```

Plot EDB

Plot EDB.

```
edb.nets.plot(None)
```

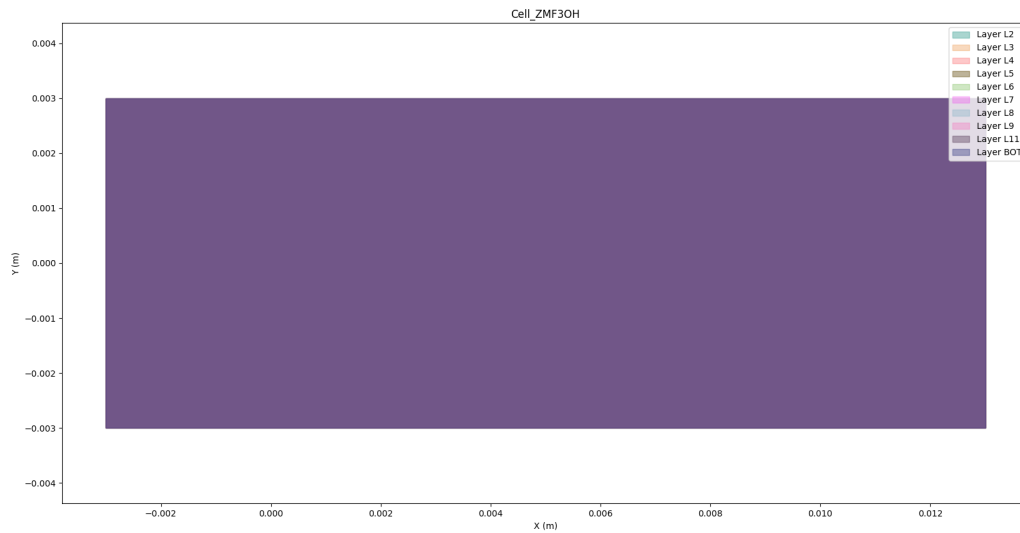

Save EDB and open in AEDT

```
edb.save_edb()
edb.close_edb()
h3d = Hfss3dLayout(
    specified_version="2024.1", projectname=aedb_path, non_graphical=non_graphical, new_
    ↪desktop_session=True
)
h3d.release_desktop(False, False)
```

True

Total running time of the script: (0 minutes 40.058 seconds)

EDB: parameterized design

This example shows how to 1, Create an HFSS simulation project using SimulationConfiguration class. 2, Create automatically parametrized design.

Final expected project

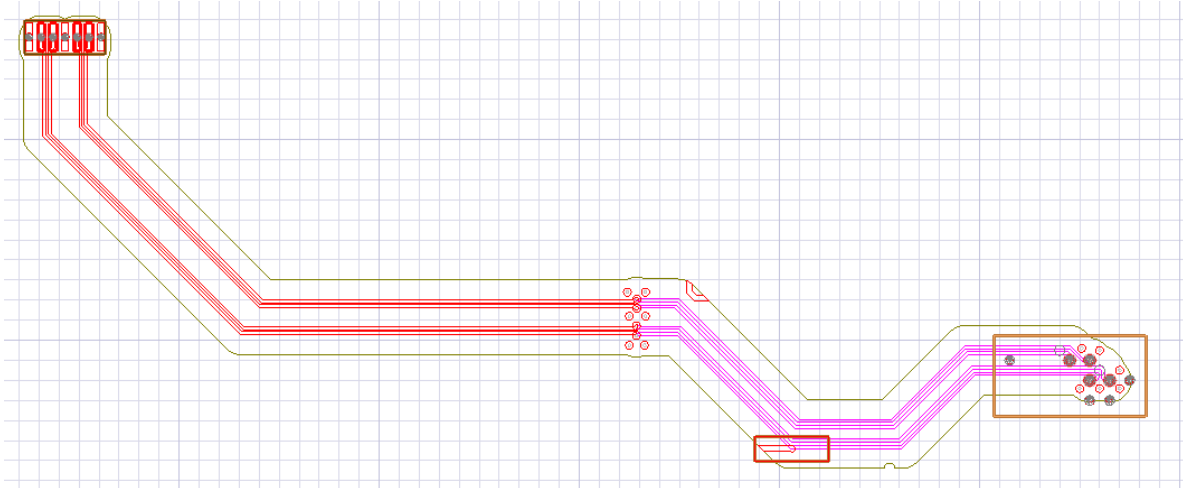

Create HFSS simulatio project

Load an existing EDB folder.

```
from pyaedt import Hfss3dLayout

import pyedb
from pyedb.generic.general_methods import generate_unique_folder_name
from pyedb.misc.downloads import download_file

project_path = generate_unique_folder_name()
target_aedb = download_file("edb/ANSYS-HSD_V1.aedb", destination=project_path)
print("Project folder will be", target_aedb)
```

```
Project folder will be C:\Users\ansys\AppData\Local\Temp\pyedb_prj_H4C\edb\ANSYS-HSD_V1.
↪ aedb
```

Set non-graphical mode

Set non-graphical mode. The default is False.

```
non_graphical = False
```

Launch EDB

Launch the pyedb.Edb class, using EDB 2023 R2.

```
aedt_version = "2024.1"
edb = pyedb.Edb(edbpath=target_aedb, edbversion=aedt_version)
print("EDB is located at {}".format(target_aedb))
```

```
EDB is located at C:\Users\ansys\AppData\Local\Temp\pyedb_prj_H4C\edb\ANSYS-HSD_V1.aedb
```

Create SimulationConfiguration object and define simulation parameters

```
simulation_configuration = edb.new_simulation_configuration()
simulation_configuration.signal_nets = ["PCIe_Gen4_RX0_P", "PCIe_Gen4_RX0_N", "PCIe_Gen4_
↳RX1_P", "PCIe_Gen4_RX1_N"]
simulation_configuration.power_nets = ["GND"]
simulation_configuration.components = ["X1", "U1"]
simulation_configuration.do_cutout_subdesign = True
simulation_configuration.start_freq = "0GHz"
simulation_configuration.stop_freq = "20GHz"
simulation_configuration.step_freq = "10MHz"
```

Build simulation project

```
edb.build_simulation_project(simulation_configuration)
```

```
True
```

Generated design parameters

```
edb.auto_parametrize_design(layers=True, materials=True, via_holes=True, pads=True,
↳antipads=True, traces=True)
```

```
['$1_Top_thick', '$DE1_thick', '$Inner1_GND1__thick', '$DE2_thick', '$Inner2_PWR1__thick
↳', '$DE3_thick', '$Inner3_Sig1__thick', '$Megtron4_1mm_thick', '$Inner4_Sig2__thick', '
↳DE5_thick', '$Inner5_PWR2__thick', '$DE6_thick', '$Inner6_GND2__thick', '$DE7_thick',
↳'$16_Bottom_thick', '$sigma_copper', '$epsr_FR4_epoxy', '$loss_tangent_FR4_epoxy', '
↳epsr_Megtron4', '$loss_tangent_Megtron4', '$epsr_Megtron4_2', '$loss_tangent_Megtron4_
↳2', '$epsr_Megtron4_3', '$loss_tangent_Megtron4_3', '$epsr_Solder_Resist', '$loss_
↳tangent_Solder_Resist', 'trace_w_PCIe_Gen4_RX1_P_270', 'trace_w_PCIe_Gen4_RX1_N_271',
↳'trace_w_PCIe_Gen4_RX0_P_272', 'trace_w_PCIe_Gen4_RX0_N_273', 'trace_w_PCIe_Gen4_RX1_P_
↳1275', 'trace_w_PCIe_Gen4_RX1_N_1276', 'trace_w_PCIe_Gen4_RX0_P_1277', 'trace_w_PCIe_
↳Gen4_RX0_N_1278', '$pad_diam_c50_1_Top', '$pad_size_x_r35_140_1_Top', '$pad_size_y_r35_
↳140_1_Top', '$pad_size_x_r368_127_1_Top', '$pad_size_y_r368_127_1_Top', '$hole_diam_
↳v35h15', '$pad_diam_v35h15_1_Top', '$pad_diam_v35h15_Inner1_GND1_', '$pad_diam_v35h15_
↳Inner2_PWR1_', '$pad_diam_v35h15_Inner3_Sig1_', '$pad_diam_v35h15_Inner4_Sig2_', '$pad_
↳diam_v35h15_Inner5_PWR2_', '$pad_diam_v35h15_Inner6_GND2_', '$pad_diam_v35h15_16_Bottom
↳', '$hole_diam_v40h15', '$pad_diam_v40h15_1_Top', '$pad_diam_v40h15_Inner1_GND1_', '
↳pad_diam_v40h15_Inner2_PWR1_', '$pad_diam_v40h15_Inner3_Sig1_', '$hole_diam_v40h15_1',
↳ '$pad_diam_v40h15_1_1_Top', '$pad_diam_v40h15_1_Inner1_GND1_', '$hole_diam_v40h20_1',
↳ '$pad_diam_v40h20_1_1_Top', '$pad_diam_v40h20_1_Inner1_GND1_', '$pad_diam_v40h20_1_
↳Inner2_PWR1_', '$pad_diam_v40h20_1_Inner3_Sig1_', '$pad_diam_v40h20_1_Inner4_Sig2_', '
↳pad_diam_v40h20_1_Inner5_PWR2_', '$pad_diam_v40h20_1_Inner6_GND2_', '$pad_diam_v40h20_
↳1_16_Bottom', '$hole_diam_v40h20_2', '$pad_diam_v40h20_2_1_Top', '$pad_diam_v40h20_2_
↳Inner1_GND1_', '$pad_diam_v40h20_2_Inner2_PWR1_', '$pad_diam_v40h20_2_Inner3_Sig1_']
```

Plot EDB

Plot EDB.

```
edb.nets.plot(None)
```

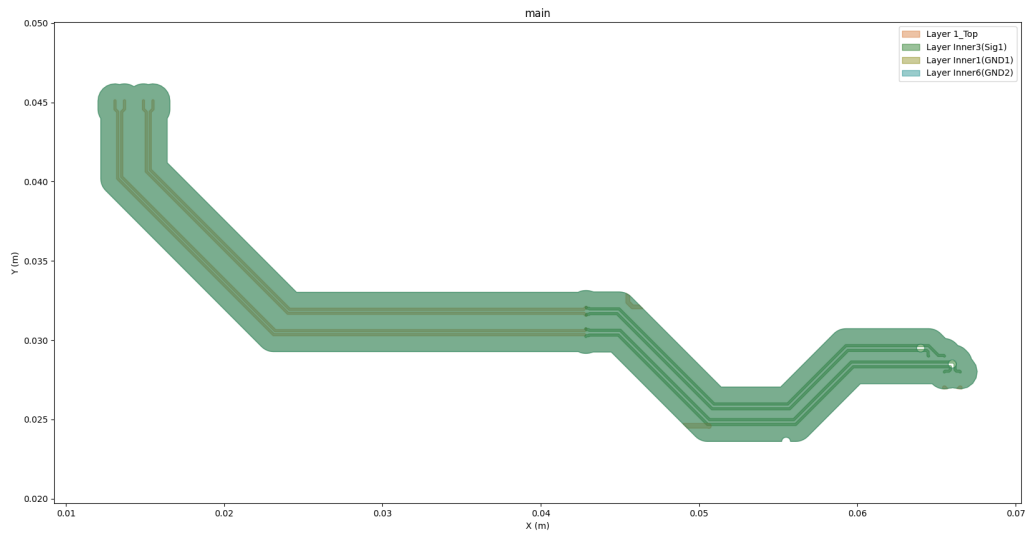

Save EDB and open in AEDT

```
edb.save_edb()
edb.close_edb()

# Uncomment the following line to open the design in HFSS 3D Layout
hfss = Hfss3dLayout(
    projectname=target_aedb, specified_version=aedt_version, non_graphical=non_graphical,
    ↪ new_desktop_session=True
)
hfss.release_desktop()
```

```
True
```

Total running time of the script: (0 minutes 45.694 seconds)

EDB: SYZ analysis

This example shows how you can use PyAEDT to set up SYZ analysis on Serdes channel. The input is the name of the differential nets. The positive net is PCIe_Gen4_TX3_CAP_P. The negative net is PCIe_Gen4_TX3_CAP_N. The code will place ports on driver and receiver components.

Perform required imports

Perform required imports, which includes importing a section.

```
import time

from pyaedt import Hfss3dLayout

import pyedb
from pyedb.generic.general_methods import generate_unique_folder_name
from pyedb.misc.downloads import download_file
```

Download file

Download the AEDB file and copy it in the temporary folder.

```
temp_folder = generate_unique_folder_name()
targetfile = download_file("edb/ANSYS-HSD_V1.aedb", destination=temp_folder)
time.sleep(5)

print(targetfile)
```

```
C:\Users\ansys\AppData\Local\Temp\pyedb_prj_X6Q\edb\ANSYS-HSD_V1.aedb
```

Configure EDB

Launch the pyedb.Edb class, using EDB 2023 R2.

```
edbapp = pyedb.Edb(edbpath=targetfile, edbversion="2024.1")
```

Generate extended nets

An extended net is a connection between two nets that are usually connected through a passive component like a resistor or capacitor.

```
edbapp.extended_nets.auto_identify_signal(resistor_below=10, inductor_below=1, capacitor_
↳ above=1e-9)
```

```
[['SFPA_Tx_Fault'], ['SFPA_Tx_Disable'], ['SFPA_SDA'], ['SFPA_SCL'], ['SFPA_Rx_LOS'], [
↳ 'SFPA_RS1'], ['SFPA_RS0'], ['SFPA_Mod_ABS'], ['PCIe_Gen4_TX3_CAP_P', 'PCIe_Gen4_TX3_P
↳ '], ['PCIe_Gen4_TX3_CAP_N', 'PCIe_Gen4_TX3_N'], ['PCIe_Gen4_TX2_CAP_P', 'PCIe_Gen4_TX2_
↳ P'], ['PCIe_Gen4_TX2_CAP_N', 'PCIe_Gen4_TX2_N'], ['PCIe_Gen4_TX1_CAP_P', 'PCIe_Gen4_
```

(continues on next page)

(continued from previous page)

```

→TX1_P'], ['PCIe_Gen4_TX1_CAP_N', 'PCIe_Gen4_TX1_N'], ['PCIe_Gen4_TX0_CAP_P', 'PCIe_
→Gen4_TX0_P'], ['PCIe_Gen4_TX0_CAP_N', 'PCIe_Gen4_TX0_N'], ['PCIe_Gen4_RX3_P'], ['PCIe_
→Gen4_RX3_N'], ['USB3_SSRX_C_P', 'USB3_SSTX_P'], ['USB3_SSRX_C_N', 'USB3_SSTX_N'], [
→'NetR1_2'], ['NetIC2_5'], ['NetD3_2', 'AVCC_1V3', 'GND', '5V', 'PDEN', 'USB3_VBUS',
→'SFPA_VCCR', 'SFPA_VCCT', 'NetIC1_8', 'NetC34_2', 'NetC34_1', 'NetC271_1', '2V5', 'VDD_
→DDR', 'NetR22_1', '+VREFDDR4', '1V0', 'NetR8_1', 'NetR119_2', 'GND_DP', 'NetJ1_14',
→'NetJ1_13', 'NetJ1_19', 'NetC291_2', '1.8V_DVDDH', '1.2V_DVDDL', '3.3V_AVDDH', '1.2V_
→AVDDL', '1.2V_AVDLL_PLL', 'NetC180_2', 'NetC179_2', 'NetC178_2', 'NetC177_2', 'DP_3V3',
→'12V-In', 'NetC43_2', 'NetC42_2', 'NetC25_2', 'NetC18_2', 'NetC9_2'], ['NetC50_2',
→'NetC50_1'], ['NetR117_2'], ['NetR116_2'], ['NetR66_1'], ['NetR65_1'], ['NetR34_2'], [
→'NetC35_1'], ['NetC33_2'], ['NetR124_1'], ['NetR123_1'], ['NetR122_2'], ['NetR121_2'],
→['NetR120_2'], ['NetR116_1'], ['NetR114_2'], ['NetR104_1'], ['NetR102_1'], ['NetR100_2
→'], ['NetR99_1'], ['NetR26_1'], ['NetR25_1'], ['NetR24_2'], ['NetR13_1'], ['NetR12_1'],
→['NetR11_2'], ['NetIC1_9'], ['NetIC1_7'], ['NetC26_2'], ['NetC26_1'], ['NetC19_2',
→'NetC19_1'], ['NetC10_2', 'NetC10_1'], ['DDR4_ALERT3'], ['DDR4_ALERT2'], ['A10_GNDSENSE
→'], ['PCIe_Gen4_WAKE_L'], ['PCIe_Gen4_W_DISABLE_L'], ['PCIe_Gen4_USB_D_P'], ['PCIe_
→Gen4_USB_D_N'], ['PCIe_Gen4_SMB_DATA'], ['PCIe_Gen4_SMB_CLK'], ['PCIe_Gen4_RX2_P'], [
→'PCIe_Gen4_RX2_N'], ['PCIe_Gen4_RX1_P'], ['PCIe_Gen4_RX1_N'], ['PCIe_Gen4_RX0_P'], [
→'PCIe_Gen4_RX0_N'], ['PCIe_Gen4_RST_L'], ['PCIe_Gen4_REFCLK_P'], ['PCIe_Gen4_REFCLK_N
→'], ['PCIe_Gen4_CLKREQ_L'], ['NetU13_2'], ['NetU13_1'], ['NetU9_46'], ['NetSW1_4'], [
→'NetSW1_3'], ['NetSW1_2'], ['NetR115_2'], ['NetR108_2'], ['NetR105_2'], ['NetR82_1'], [
→'NetJ3_2'], ['NetJ2_17'], ['NetJ2_16'], ['NetJ2_14'], ['NetJ2_13'], ['NetJ1_18'], [
→'LVDS_CH12_P'], ['LVDS_CH12_N'], ['LVDS_CH11_P'], ['LVDS_CH11_N'], ['LVDS_CH10_P'], [
→'LVDS_CH10_N'], ['LVDS_CH09_P'], ['LVDS_CH09_N'], ['LVDS_CH08_P'], ['LVDS_CH08_N'], [
→'LVDS_CH07_P'], ['LVDS_CH07_N'], ['LVDS_CH06_P'], ['LVDS_CH06_N'], ['LVDS_CH05_P'], [
→'LVDS_CH05_N'], ['LVDS_CH04_P'], ['LVDS_CH04_N'], ['LVDS_CH03_P'], ['LVDS_CH03_N'], [
→'LVDS_CH02_P'], ['LVDS_CH02_N'], ['LVDS_CH01_P'], ['LVDS_CH01_N'], ['DDR4_DQS5_P'], [
→'DDR4_DQS5_N'], ['DDR4_DQS4_P'], ['DDR4_DQS4_N'], ['DDR4_DQS7_P'], ['DDR4_DQS7_N'], [
→'DDR4_DQS6_P'], ['DDR4_DQS6_N'], ['DDR4_DQ47'], ['DDR4_DQ46'], ['DDR4_DQ45'], ['DDR4_
→DQ44'], ['DDR4_DQ43'], ['DDR4_DQ42'], ['DDR4_DQ41'], ['DDR4_DQ40'], ['DDR4_DQ39'], [
→'DDR4_DQ38'], ['DDR4_DQ37'], ['DDR4_DQ36'], ['DDR4_DQ35'], ['DDR4_DQ34'], ['DDR4_DQ33
→'], ['DDR4_DQ32'], ['DDR4_DQ63'], ['DDR4_DQ62'], ['DDR4_DQ61'], ['DDR4_DQ60'], ['DDR4_
→DQ59'], ['DDR4_DQ58'], ['DDR4_DQ57'], ['DDR4_DQ56'], ['DDR4_DQ55'], ['DDR4_DQ54'], [
→'DDR4_DQ53'], ['DDR4_DQ52'], ['DDR4_DQ51'], ['DDR4_DQ50'], ['DDR4_DQ49'], ['DDR4_DQ48
→'], ['DDR4_DM5'], ['DDR4_DM4'], ['DDR4_DM7'], ['DDR4_DM6'], ['ENET_HPS_TXD3'], ['ENET_
→HPS_TXD2'], ['ENET_HPS_TXD1'], ['ENET_HPS_TXD0'], ['ENET_HPS_RXD0'], ['JTAG_TRST'], [
→'JTAG_TMS'], ['JTAG_TDO'], ['JTAG_TDI'], ['JTAG_TCK'], ['DDR4_DQS3_P'], ['DDR4_DQS3_N
→'], ['DDR4_DQS2_P'], ['DDR4_DQS2_N'], ['DDR4_DQS1_P'], ['DDR4_DQS1_N'], ['DDR4_DQS0_P
→'], ['DDR4_DQS0_N'], ['DDR4_CLK_P'], ['DDR4_CLK_N'], ['SFPA_TX_P'], ['SFPA_TX_N'], [
→'SFPA_RX_P'], ['SFPA_RX_N'], ['REFCLK_DP_P'], ['REFCLK_DP_N'], ['REFCLK0_FMCB_P'], [
→'REFCLK0_FMCB_N'], ['PLL_1V8'], ['NetU1_AW13'], ['NetU1_AW11'], ['NetU1_AV11'], [
→'NetU1_AP13'], ['NetR83_1'], ['NetR113_2'], ['NetR106_1'], ['USB3_SSRX_P'], ['USB3_
→SSRX_N'], ['USB3_D_P'], ['USB3_D_N'], ['TRD4_N'], ['TRD4_P'], ['TRD3_N'], ['TRD3_P'], [
→'TRD2_N'], ['TRD2_P'], ['TRD1_N'], ['TRD1_P'], ['ENET_HPS_TX_EN'], ['ENET_HPS_RXD3'], [
→'ENET_HPS_RXD2'], ['ENET_HPS_RXD1'], ['ENET_HPS_RX_DV'], ['ENET_HPS_RX_CLK'], ['ENET_
→HPS_MDIO'], ['ENET_HPS_MDC'], ['ENET_HPS_GTX_CLK'], ['DP_ML_LANE3_P', 'DP_ML_LANE3_C_P
→'], ['DP_ML_LANE2_P', 'DP_ML_LANE2_C_P'], ['DP_ML_LANE1_P', 'DP_ML_LANE1_C_P'], ['DP_
→ML_LANE0_P', 'DP_ML_LANE0_C_P'], ['DP_ML_LANE3_N', 'DP_ML_LANE3_C_N'], ['DP_ML_LANE2_N
→'], ['DP_ML_LANE2_C_N'], ['DP_ML_LANE1_N', 'DP_ML_LANE1_C_N'], ['DP_ML_LANE0_N', 'DP_ML_
→LANE0_C_N'], ['DDR4_WEN'], ['DDR4_RESETN'], ['DDR4_RAS'], ['DDR4_PAR'], ['DDR4_ODT'], [
→'DDR4_DQ31'], ['DDR4_DQ30'], ['DDR4_DQ29'], ['DDR4_DQ28'], ['DDR4_DQ27'], ['DDR4_DQ26
→'], ['DDR4_DQ25'], ['DDR4_DQ24'], ['DDR4_DQ23'], ['DDR4_DQ22'], ['DDR4_DQ21'], ['DDR4_

```

(continues on next page)

(continued from previous page)

```

↪DQ20'], ['DDR4_DQ19'], ['DDR4_DQ18'], ['DDR4_DQ17'], ['DDR4_DQ16'], ['DDR4_DQ15'], [
↪'DDR4_DQ14'], ['DDR4_DQ13'], ['DDR4_DQ12'], ['DDR4_DQ11'], ['DDR4_DQ10'], ['DDR4_DQ9'],
↪ ['DDR4_DQ8'], ['DDR4_DQ7'], ['DDR4_DQ6'], ['DDR4_DQ5'], ['DDR4_DQ4'], ['DDR4_DQ3'], [
↪'DDR4_DQ2'], ['DDR4_DQ1'], ['DDR4_DQ0'], ['DDR4_DM3'], ['DDR4_DM2'], ['DDR4_DM1'], [
↪'DDR4_DM0'], ['DDR4_CSN'], ['DDR4_CKE'], ['DDR4_CAS'], ['DDR4_BG0'], ['DDR4_BA1'], [
↪'DDR4_BA0'], ['DDR4_ALERT1'], ['DDR4_ALERT0'], ['DDR4_A13'], ['DDR4_A12'], ['DDR4_A11
↪'], ['DDR4_A10'], ['DDR4_A9'], ['DDR4_A8'], ['DDR4_A7'], ['DDR4_A6'], ['DDR4_ACT'], [
↪'DDR4_A4'], ['DDR4_A3'], ['DDR4_A2'], ['DDR4_A1'], ['DDR4_A0'], ['CLOCK_I2C_SDA'], [
↪'CLOCK_I2C_SCL'], ['DDR4_A5']]

```

Review extended net properties

Review extended net properties.

```

diff_p = edbapp.nets["PCIE_Gen4_TX3_CAP_P"]
diff_n = edbapp.nets["PCIE_Gen4_TX3_CAP_N"]

nets_p = list(diff_p.extended_net.nets.keys())
nets_n = list(diff_n.extended_net.nets.keys())

comp_p = list(diff_p.extended_net.components.keys())
comp_n = list(diff_n.extended_net.components.keys())

rlc_p = list(diff_p.extended_net.rlc.keys())
rlc_n = list(diff_n.extended_net.rlc.keys())

print(comp_p, rlc_p, comp_n, rlc_n, sep="\n")

```

```

['U1', 'C379', 'X1']
['C379']
['U1', 'C380', 'X1']
['C380']

```

Prepare input data for port creation

Prepare input data for port creation.

```

ports = []
for net_name, net_obj in diff_p.extended_net.nets.items():
    for comp_name, comp_obj in net_obj.components.items():
        if comp_obj.type not in ["Resistor", "Capacitor", "Inductor"]:
            ports.append(
                {"port_name": "{}_{}".format(comp_name, net_name), "comp_name": comp_
↪name, "net_name": net_name}
            )

for net_name, net_obj in diff_n.extended_net.nets.items():
    for comp_name, comp_obj in net_obj.components.items():
        if comp_obj.type not in ["Resistor", "Capacitor", "Inductor"]:

```

(continues on next page)

(continued from previous page)

```

        ports.append(
            {"port_name": "{}_{}".format(comp_name, net_name), "comp_name": comp_
↪ name, "net_name": net_name}
        )

print(*ports, sep="\n")

```

```

{'port_name': 'U1_PCIE_Gen4_TX3_CAP_P', 'comp_name': 'U1', 'net_name': 'PCIE_Gen4_TX3_
↪ CAP_P'}
{'port_name': 'X1_PCIE_Gen4_TX3_P', 'comp_name': 'X1', 'net_name': 'PCIE_Gen4_TX3_P'}
{'port_name': 'U1_PCIE_Gen4_TX3_CAP_N', 'comp_name': 'U1', 'net_name': 'PCIE_Gen4_TX3_
↪ CAP_N'}
{'port_name': 'X1_PCIE_Gen4_TX3_N', 'comp_name': 'X1', 'net_name': 'PCIE_Gen4_TX3_N'}

```

Create ports

Solder balls are generated automatically. The default port type is coax port.

```

for d in ports:
    port_name = d["port_name"]
    comp_name = d["comp_name"]
    net_name = d["net_name"]
    edbapp.components.create_port_on_component(component=comp_name, net_list=net_name,
↪ port_name=port_name)

```

Cutout

Delete all irrelevant nets.

```

nets = []
nets.extend(nets_p)
nets.extend(nets_n)

edbapp.cutout(signal_list=nets, reference_list=["GND"], extent_type="Bounding")

```

```

[[0.016139999279999998, 0.05419999847], [0.016139999279999998, 0.03255000329], [0.
↪ 06875000112, 0.03255000329], [0.06875000112, 0.05419999847]]

```

Create SYZ analysis setup

Create SIwave SYZ setup.

```

setup = edbapp.create_siwave_syz_setup("setup1")
setup.add_frequency_sweep(
    frequency_sweep=[
        ["linear count", "0", "1kHz", 1],
        ["log scale", "1kHz", "0.1GHz", 10],

```

(continues on next page)

(continued from previous page)

```

    ["linear scale", "0.1GHz", "10GHz", "0.1GHz"],
]
)

```

```

<pyedb.dotnet.edb_core.utilities.simulation_setup.EdbFrequencySweep object at 0x000001B166023A60>

```

Save and close AEDT

Close AEDT.

```

edbapp.save()
edbapp.close_edb()

```

```
True
```

Launch Hfss3dLayout

To do SYZ analysis, you must launch HFSS 3D Layout and import EDB into it.

```
h3d = Hfss3dLayout(targetfile, specified_version="2024.1", new_desktop_session=True)
```

Set differential pair

Set differential pair.

```

h3d.set_differential_pair(
    positive_terminal="U1_PCIE_Gen4_TX3_CAP_P", negative_terminal="U1_PCIE_Gen4_TX3_CAP_N",
    diff_name="PAIR_U1"
)
h3d.set_differential_pair(
    positive_terminal="X1_PCIE_Gen4_TX3_P", negative_terminal="X1_PCIE_Gen4_TX3_N",
    diff_name="PAIR_X1"
)

```

```
True
```

Solve and plot results

Solve and plot the results.

```
h3d.analyze(num_cores=4)
```

```
True
```

Create report outside AEDT

Create a report.

```
h3d.post.create_report("dB(S(PAIR_U1,PAIR_U1))", context="Differential Pairs")
```

```
<pyaedt.modules.report_templates.Standard object at 0x000001B15F1B7B80>
```

Close AEDT

Close AEDT.

```
h3d.save_project()  
print("Project is saved to {}".format(h3d.project_path))  
h3d.release_desktop(True, True)
```

```
Project is saved to C:/Users/ansys/AppData/Local/Temp/pyedb_prj_X6Q/edb/
```

```
True
```

Total running time of the script: (1 minutes 14.918 seconds)

4.2.2 Standalone

The following examples illustrate the use of the legacy PyEDB API as a standalone package.

EDB: geometry creation

This example shows how you can use EDB to create a layout.

Final expected project

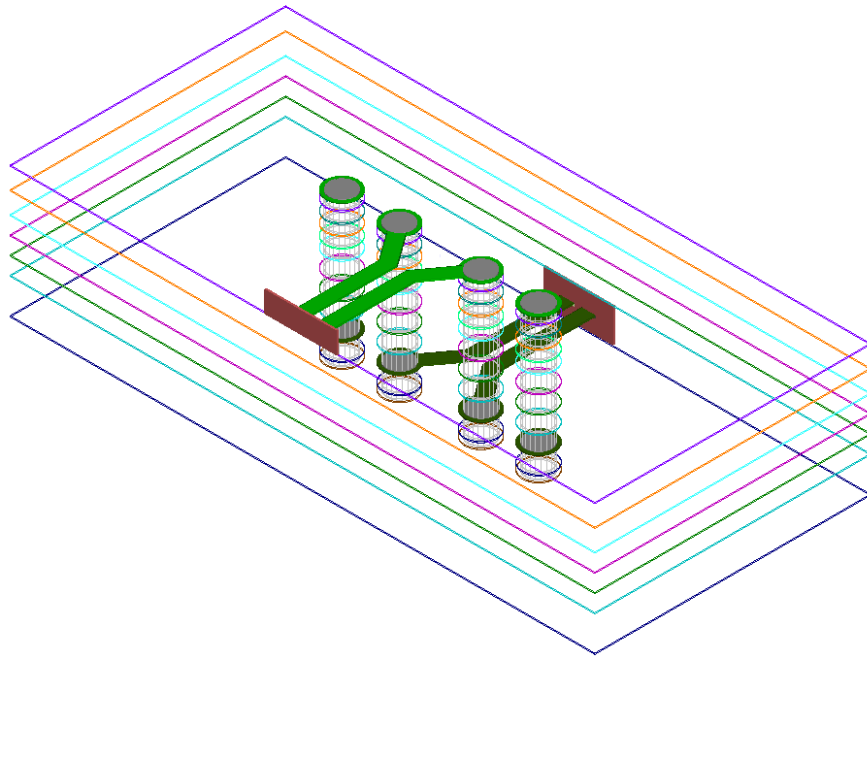

Import EDB layout object

Import the EDB layout object and initialize it on version 2023 R2.

```
import os
import time

import pyedb
from pyedb.generic.general_methods import (
    generate_unique_folder_name,
    generate_unique_name,
)

start = time.time()

aedb_path = os.path.join(generate_unique_folder_name(), generate_unique_name("pcb") + ".
↪aedb")
edb = pyedb.Edb()
edb.save_edb_as(aedb_path)
```

True

Add stackup layers

Add stackup layers. A stackup can be created layer by layer or imported from a csv file or xml file.

```
edb.stackup.add_layer("GND")
edb.stackup.add_layer("Diel", "GND", layer_type="dielectric", thickness="0.1mm",
↳material="FR4_epoxy")
edb.stackup.add_layer("TOP", "Diel", thickness="0.05mm")
```

```
Material 'copper' does not exist in material library. Intempt to create it from syslib.
Material 'FR4_epoxy' does not exist in material library. Intempt to create it from
↳syslib.
```

```
<pyedb.dotnet.edb_core.edb_data.layer_data.StackupLayerEdbClass object at
↳0x000001B1661B3CA0>
```

Create signal net and ground planes

Create a signal net and ground planes.

```
points = [
    [0.0, 0],
    [100e-3, 0.0],
]
edb.modeler.create_trace(points, "TOP", width=1e-3)
points = [[0.0, 1e-3], [0.0, 10e-3], [100e-3, 10e-3], [100e-3, 1e-3], [0.0, 1e-3]]
edb.modeler.create_polygon(points, "TOP")

points = [[0.0, -1e-3], [0.0, -10e-3], [100e-3, -10e-3], [100e-3, -1e-3], [0.0, -1e-3]]
edb.modeler.create_polygon(points, "TOP")
```

```
<pyedb.dotnet.edb_core.edb_data.primitives_data.EdbPolygon object at 0x000001B16681A230>
```

Create vias with parametric positions

Create vias with parametric positions.

```
edb.padstacks.create("MyVia")
edb.padstacks.place([5e-3, 5e-3], "MyVia")
edb.padstacks.place([15e-3, 5e-3], "MyVia")
edb.padstacks.place([35e-3, 5e-3], "MyVia")
edb.padstacks.place([45e-3, 5e-3], "MyVia")
edb.padstacks.place([5e-3, -5e-3], "MyVia")
edb.padstacks.place([15e-3, -5e-3], "MyVia")
edb.padstacks.place([35e-3, -5e-3], "MyVia")
edb.padstacks.place([45e-3, -5e-3], "MyVia")
```

```
<pyedb.dotnet.edb_core.edb_data.padstacks_data.EDBPadstackInstance object at
↳0x000001B1663B3610>
```

Geometry Plot

```
edb.nets.plot(None, color_by_net=True)
```

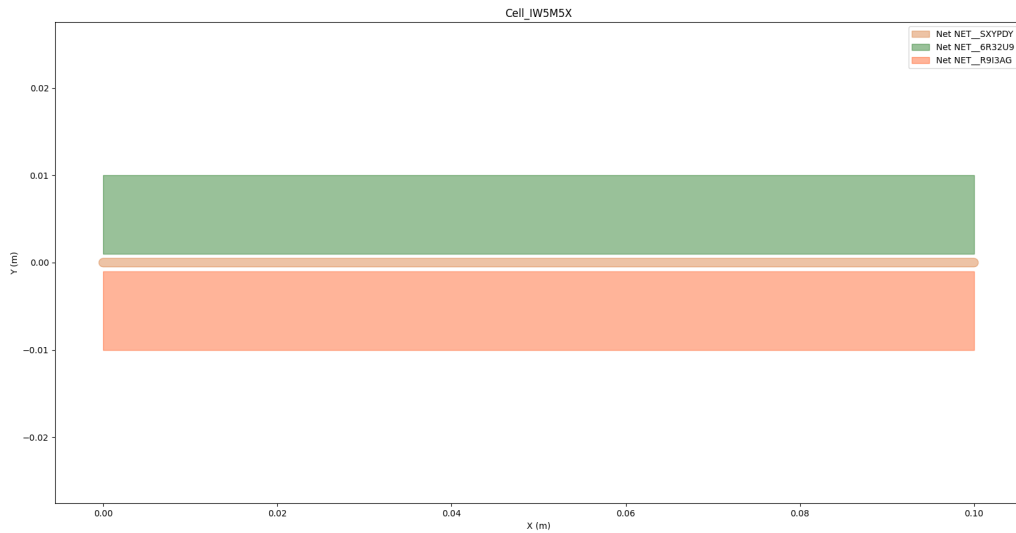

Stackup Plot

```
edb.stackup.plot(plot_definitions="MyVia")
```

Stackup



```
<module 'matplotlib.pyplot' from 'C:\\actions-runner\\_work\\pyedb\\pyedb\\.venv\\lib\\
↪site-packages\\matplotlib\\pyplot.py'>
```

Save and close EDB

Save and close EDB.

```
if edb:
    edb.save_edb()
    edb.close_edb()
print("EDB saved correctly to {}. You can import in AEDT.".format(aedb_path))
end = time.time() - start
print(end)
```

```
EDB saved correctly to C:\\Users\\ansys\\AppData\\Local\\Temp\\pyedb_prj_8F2\\pcb_IAQHMW.aedb.
↪You can import in AEDT.
0.5311923027038574
```

Total running time of the script: (0 minutes 0.531 seconds)

EDB: Siwave analysis from EDB setup

This example shows how you can use EDB to interact with a layout.

Perform required imports

Perform required imports.

```
import os
import time

import pyedb
from pyedb.generic.general_methods import generate_unique_folder_name
from pyedb.misc.downloads import download_file

temp_folder = generate_unique_folder_name()
targetfile = download_file("edb/ANSYS-HSD_V1.aedb", destination=temp_folder)

siwave_file = os.path.join(os.path.dirname(targetfile), "ANSYS-HSD_V1.siw")
print(targetfile)
aedt_file = targetfile[:-4] + ".aedt"
```

```
C:\Users\ansys\AppData\Local\Temp\pyedb_prj_FY2\edb\ANSYS-HSD_V1.aedb
```

Launch EDB

Launch the pyedb.Edb class, using EDB 2023 R2 and SI units.

```
edb_version = "2024.1"
if os.path.exists(aedt_file):
    os.remove(aedt_file)
edb = pyedb.Edb(edbpath=targetfile, edbversion=edb_version)
```

Compute nets and components

Computes nets and components. There are queries for nets, stackups, layers, components, and geometries.

```
print("Nets {}".format(len(edb.nets.netlist)))
start = time.time()
print("Components {}".format(len(edb.components.components.keys())))
print("elapsed time = ", time.time() - start)
```

```
Nets 348
Components 509
elapsed time = 0.0
```

Get pin position

Get the position for a specific pin. The next section shows how to get all pins for a specific component and the positions of each of them. Each pin is a list of [X, Y] coordinate positions.

```
pins = edb.components["U2"].pins
for pin in edb.components["U2"].pins.values():
    print(pin.position)
```

```
[0.13149999608000001, 0.018999997560000016]
[0.13099999708, 0.018999997560000016]
[0.13049999808, 0.018999997560000013]
[0.12999999654000002, 0.01899999756000001]
[0.12949999754000002, 0.01899999756000001]
[0.12899999854000002, 0.01899999756000001]
[0.12849999700000003, 0.018999997560000006]
[0.12799999800000003, 0.018999997560000002]
[0.12749999646000001, 0.018999997560000002]
[0.12699999746, 0.018999997560000002]
[0.12649999846, 0.01899999756]
[0.12599999692000002, 0.018999997559999995]
[0.12549999792000002, 0.018999997559999995]
[0.12499999638000002, 0.018999997559999995]
[0.12449999738000002, 0.018999997559999992]
[0.12399999838000002, 0.01899999755999999]
[0.12349999684000001, 0.01899999755999999]
[0.12299999784000001, 0.01899999755999999]
[0.12234999660000001, 0.019649998799999985]
[0.12234999660000001, 0.020149997799999986]
[0.12234999660000001, 0.020649996799999987]
[0.12234999660000001, 0.021149998339999986]
[0.12234999660000001, 0.021649997339999984]
[0.12234999660000001, 0.022149996339999985]
[0.12234999660000001, 0.022649997879999984]
[0.12234999660000001, 0.023149996879999985]
[0.1223499966, 0.023649998419999985]
[0.1223499966, 0.024149997419999986]
[0.1223499966, 0.024649996419999987]
[0.1223499966, 0.025149997959999986]
[0.1223499966, 0.025649996959999984]
[0.1223499966, 0.026149998499999987]
[0.1223499966, 0.026649997499999984]
[0.1223499966, 0.027149996499999985]
[0.12234999659999998, 0.027649998039999985]
[0.12234999659999998, 0.028149997039999985]
[0.12234999659999998, 0.028649998579999985]
[0.12234999659999998, 0.029149997579999982]
[0.12299999783999999, 0.029799998819999986]
[0.12349999683999999, 0.02979999881999999]
[0.12399999837999998, 0.029799998819999993]
[0.12449999737999998, 0.029799998819999993]
[0.12499999637999998, 0.029799998819999993]
[0.12549999792, 0.029799998819999996]
```

(continues on next page)

(continued from previous page)

```

↪ '66', '67', '68', '69', '70', '71', '72', '73', '74', '75', '76', '77'], 'net_name': ['
↪ ', '', '', '', '', '', '', '', '', '', '', '', '', '', '', '', '', '1V0', '1V0
↪ ', '1V0', '1V0', '1V0', '1V0', '1V0', '1V0', '1V0', '', '', '', 'GND', 'GND', 'GND',
↪ 'GND', 'GND', 'GND', 'GND', '5V', '5V', '5V', '5V', '5V', '5V', '5V', '5V', '5V',
↪ '5V', '5V', '5V', '', '', 'NetC10_2', 'NetC10_1', '', '', 'NetR12_1', '', '5V', 'GND',
↪ '', '1V0', '', 'NetC9_2', 'NetR8_1', '', 'NetR13_1', 'NetR11_2', '', '', '', '', '
↪ ', '', 'GND']]

```

Compute rats

Computes rats.

```
rats = edb.components.get_rats()
```

Get all DC-connected net lists through inductance

Get all DC-connected net lists through inductance. The inputs needed are ground net lists. The returned list contains all nets connected to a ground through an inductor.

```

GROUND_NETS = ["GND", "GND_DP"]
dc_connected_net_list = edb.nets.get_dcconnected_net_list(GROUND_NETS)
print(dc_connected_net_list)

```

```

[{'AVCC_1V3', 'NetD3_2'}, {'2V5', 'NetC271_1', '1.8V_DVDDH'}, {'1.2V_DVDDL', '1.2V_AVDDL
↪ ', '1.2V_AVDLL_PLL'}, {'USB3_VBUS', '3.3V_AVDDH', 'SFPA_VCCR', '5V', 'PDEN', 'SFPA_VCCT
↪ ', 'NetIC1_8'}, {'NetR22_1', 'VDD_DDR'}, {'1V0', 'NetR8_1'}]

```

Get power tree based on a specific net

Get the power tree based on a specific net.

```

VRM = "U1"
OUTPUT_NET = "AVCC_1V3"
powertree_df, component_list_columns, net_group = edb.nets.get_powertree(OUTPUT_NET,
↪ GROUND_NETS)
for el in powertree_df:
    print(el)

```

```

['R1', '1', 'AVCC_1V3', 'Resistor', 'RESC1608X05N', '1']
['L10', '2', 'AVCC_1V3', 'Inductor', 'WE-Coil-PD4-S', '2']
['C46', '1', 'AVCC_1V3', 'Capacitor', 'CAPMP7343X31N', '1']
['C53', '2', 'AVCC_1V3', 'Capacitor', 'CAPC1005X33X10LL5', '2']
['C68', '2', 'AVCC_1V3', 'Capacitor', 'CAPC1005X33X10LL5', '2']
['C52', '2', 'AVCC_1V3', 'Capacitor', 'CAPC1005X33X10LL5', '2']
['C45', '1', 'AVCC_1V3', 'Capacitor', 'CAPC1608X08N', '1']
['C55', '2', 'AVCC_1V3', 'Capacitor', 'CAPC1005X33X10LL5', '2']
['C58', '2', 'AVCC_1V3', 'Capacitor', 'CAPC1005X33X10LL5', '2']

```

(continues on next page)

(continued from previous page)

```

['C54', '2', 'AVCC_1V3', 'Capacitor', 'CAPC1005X33X10LL5', '2']
['C60', '2', 'AVCC_1V3', 'Capacitor', 'CAPC1005X33X10LL5', '2']
['C57', '2', 'AVCC_1V3', 'Capacitor', 'CAPC1005X33X10LL5', '2']
['C73', '2', 'AVCC_1V3', 'Capacitor', 'CAPC1005X33X10LL5', '2']
['C69', '2', 'AVCC_1V3', 'Capacitor', 'CAPC1005X33X10LL5', '2']
['C56', '2', 'AVCC_1V3', 'Capacitor', 'CAPC1005X33X10LL5', '2']
['C205', '2', 'AVCC_1V3', 'Capacitor', 'CAPC1005X33X10LL5', '2']
['C238', '2', 'AVCC_1V3', 'Capacitor', 'CAPC1005X33X10LL5', '2']
['C145', '2', 'AVCC_1V3', 'Capacitor', 'CAPC0603X33X15LL03T05', '2']
['C144', '2', 'AVCC_1V3', 'Capacitor', 'CAPC0603X33X15LL03T05', '2']
['C143', '2', 'AVCC_1V3', 'Capacitor', 'CAPC0603X33X15LL03T05', '2']
['C142', '2', 'AVCC_1V3', 'Capacitor', 'CAPC0603X33X15LL03T05', '2']
['C141', '2', 'AVCC_1V3', 'Capacitor', 'CAPC0603X33X15LL03T05', '2']
['C140', '2', 'AVCC_1V3', 'Capacitor', 'CAPC0603X33X15LL03T05', '2']
['C139', '2', 'AVCC_1V3', 'Capacitor', 'CAPC0603X33X15LL03T05', '2']
['C138', '2', 'AVCC_1V3', 'Capacitor', 'CAPC0603X33X15LL03T05', '2']
['C137', '2', 'AVCC_1V3', 'Capacitor', 'CAPC0603X33X15LL03T05', '2']
['C136', '2', 'AVCC_1V3', 'Capacitor', 'CAPC0603X33X15LL03T05', '2']
['C135', '2', 'AVCC_1V3', 'Capacitor', 'CAPC0603X33X15LL03T05', '2']
['C134', '2', 'AVCC_1V3', 'Capacitor', 'CAPC0603X33X15LL03T05', '2']
['C133', '2', 'AVCC_1V3', 'Capacitor', 'CAPC0603X33X15LL03T05', '2']
['C132', '2', 'AVCC_1V3', 'Capacitor', 'CAPC0603X33X15LL03T05', '2']
['C131', '2', 'AVCC_1V3', 'Capacitor', 'CAPC0603X33X15LL03T05', '2']
['C130', '2', 'AVCC_1V3', 'Capacitor', 'CAPC0603X33X15LL03T05', '2']
['C129', '2', 'AVCC_1V3', 'Capacitor', 'CAPC0603X33X15LL03T05', '2']
['C128', '2', 'AVCC_1V3', 'Capacitor', 'CAPC0603X33X15LL03T05', '2']
['U1', 'D28', 'AVCC_1V3', 'IC', 'ALTR-FBGA1517-Ansys', 'D28-D29-F28-F29-H28-H29-K28-K29-
↪M15-M28-M29-P13-P22-P24-P28-P29-T10-T28-T29-V28-V29-W11-W18-W19-Y11-Y28-Y29-AB28-AB29-
↪AD11-AD28-AD29-AE23-AF13-AF23-AF28-AF29-AG19-AH16-AH28-AH29-AK28-AK29-AM28-AM29-AP28-
↪AP29']
['U1', 'D29', 'AVCC_1V3', 'IC', 'ALTR-FBGA1517-Ansys', 'D28-D29-F28-F29-H28-H29-K28-K29-
↪M15-M28-M29-P13-P22-P24-P28-P29-T10-T28-T29-V28-V29-W11-W18-W19-Y11-Y28-Y29-AB28-AB29-
↪AD11-AD28-AD29-AE23-AF13-AF23-AF28-AF29-AG19-AH16-AH28-AH29-AK28-AK29-AM28-AM29-AP28-
↪AP29']
['U1', 'F28', 'AVCC_1V3', 'IC', 'ALTR-FBGA1517-Ansys', 'D28-D29-F28-F29-H28-H29-K28-K29-
↪M15-M28-M29-P13-P22-P24-P28-P29-T10-T28-T29-V28-V29-W11-W18-W19-Y11-Y28-Y29-AB28-AB29-
↪AD11-AD28-AD29-AE23-AF13-AF23-AF28-AF29-AG19-AH16-AH28-AH29-AK28-AK29-AM28-AM29-AP28-
↪AP29']
['U1', 'F29', 'AVCC_1V3', 'IC', 'ALTR-FBGA1517-Ansys', 'D28-D29-F28-F29-H28-H29-K28-K29-
↪M15-M28-M29-P13-P22-P24-P28-P29-T10-T28-T29-V28-V29-W11-W18-W19-Y11-Y28-Y29-AB28-AB29-
↪AD11-AD28-AD29-AE23-AF13-AF23-AF28-AF29-AG19-AH16-AH28-AH29-AK28-AK29-AM28-AM29-AP28-
↪AP29']
['U1', 'H28', 'AVCC_1V3', 'IC', 'ALTR-FBGA1517-Ansys', 'D28-D29-F28-F29-H28-H29-K28-K29-
↪M15-M28-M29-P13-P22-P24-P28-P29-T10-T28-T29-V28-V29-W11-W18-W19-Y11-Y28-Y29-AB28-AB29-
↪AD11-AD28-AD29-AE23-AF13-AF23-AF28-AF29-AG19-AH16-AH28-AH29-AK28-AK29-AM28-AM29-AP28-
↪AP29']
['U1', 'H29', 'AVCC_1V3', 'IC', 'ALTR-FBGA1517-Ansys', 'D28-D29-F28-F29-H28-H29-K28-K29-
↪M15-M28-M29-P13-P22-P24-P28-P29-T10-T28-T29-V28-V29-W11-W18-W19-Y11-Y28-Y29-AB28-AB29-
↪AD11-AD28-AD29-AE23-AF13-AF23-AF28-AF29-AG19-AH16-AH28-AH29-AK28-AK29-AM28-AM29-AP28-
↪AP29']
['U1', 'K28', 'AVCC_1V3', 'IC', 'ALTR-FBGA1517-Ansys', 'D28-D29-F28-F29-H28-H29-K28-K29-
↪M15-M28-M29-P13-P22-P24-P28-P29-T10-T28-T29-V28-V29-W11-W18-W19-Y11-Y28-Y29-AB28-AB29-

```

(continues on next page)

(continued from previous page)

```
↪AD11-AD28-AD29-AE23-AF13-AF23-AF28-AF29-AG19-AH16-AH28-AH29-AK28-AK29-AM28-AM29-AP28-
↪AP29']
['U1', 'V29', 'AVCC_1V3', 'IC', 'ALTR-FBGA1517-Ansys', 'D28-D29-F28-F29-H28-H29-K28-K29-
↪M15-M28-M29-P13-P22-P24-P28-P29-T10-T28-T29-V28-V29-W11-W18-W19-Y11-Y28-Y29-AB28-AB29-
↪AD11-AD28-AD29-AE23-AF13-AF23-AF28-AF29-AG19-AH16-AH28-AH29-AK28-AK29-AM28-AM29-AP28-
↪AP29']
['U1', 'W11', 'AVCC_1V3', 'IC', 'ALTR-FBGA1517-Ansys', 'D28-D29-F28-F29-H28-H29-K28-K29-
↪M15-M28-M29-P13-P22-P24-P28-P29-T10-T28-T29-V28-V29-W11-W18-W19-Y11-Y28-Y29-AB28-AB29-
↪AD11-AD28-AD29-AE23-AF13-AF23-AF28-AF29-AG19-AH16-AH28-AH29-AK28-AK29-AM28-AM29-AP28-
↪AP29']
['U1', 'W18', 'AVCC_1V3', 'IC', 'ALTR-FBGA1517-Ansys', 'D28-D29-F28-F29-H28-H29-K28-K29-
↪M15-M28-M29-P13-P22-P24-P28-P29-T10-T28-T29-V28-V29-W11-W18-W19-Y11-Y28-Y29-AB28-AB29-
↪AD11-AD28-AD29-AE23-AF13-AF23-AF28-AF29-AG19-AH16-AH28-AH29-AK28-AK29-AM28-AM29-AP28-
↪AP29']
['U1', 'W19', 'AVCC_1V3', 'IC', 'ALTR-FBGA1517-Ansys', 'D28-D29-F28-F29-H28-H29-K28-K29-
↪M15-M28-M29-P13-P22-P24-P28-P29-T10-T28-T29-V28-V29-W11-W18-W19-Y11-Y28-Y29-AB28-AB29-
↪AD11-AD28-AD29-AE23-AF13-AF23-AF28-AF29-AG19-AH16-AH28-AH29-AK28-AK29-AM28-AM29-AP28-
↪AP29']
['U1', 'Y11', 'AVCC_1V3', 'IC', 'ALTR-FBGA1517-Ansys', 'D28-D29-F28-F29-H28-H29-K28-K29-
↪M15-M28-M29-P13-P22-P24-P28-P29-T10-T28-T29-V28-V29-W11-W18-W19-Y11-Y28-Y29-AB28-AB29-
↪AD11-AD28-AD29-AE23-AF13-AF23-AF28-AF29-AG19-AH16-AH28-AH29-AK28-AK29-AM28-AM29-AP28-
↪AP29']
['U1', 'Y28', 'AVCC_1V3', 'IC', 'ALTR-FBGA1517-Ansys', 'D28-D29-F28-F29-H28-H29-K28-K29-
↪M15-M28-M29-P13-P22-P24-P28-P29-T10-T28-T29-V28-V29-W11-W18-W19-Y11-Y28-Y29-AB28-AB29-
↪AD11-AD28-AD29-AE23-AF13-AF23-AF28-AF29-AG19-AH16-AH28-AH29-AK28-AK29-AM28-AM29-AP28-
↪AP29']
['U1', 'Y29', 'AVCC_1V3', 'IC', 'ALTR-FBGA1517-Ansys', 'D28-D29-F28-F29-H28-H29-K28-K29-
↪M15-M28-M29-P13-P22-P24-P28-P29-T10-T28-T29-V28-V29-W11-W18-W19-Y11-Y28-Y29-AB28-AB29-
↪AD11-AD28-AD29-AE23-AF13-AF23-AF28-AF29-AG19-AH16-AH28-AH29-AK28-AK29-AM28-AM29-AP28-
↪AP29']
['U1', 'AB28', 'AVCC_1V3', 'IC', 'ALTR-FBGA1517-Ansys', 'D28-D29-F28-F29-H28-H29-K28-K29-
↪M15-M28-M29-P13-P22-P24-P28-P29-T10-T28-T29-V28-V29-W11-W18-W19-Y11-Y28-Y29-AB28-AB29-
↪AD11-AD28-AD29-AE23-AF13-AF23-AF28-AF29-AG19-AH16-AH28-AH29-AK28-AK29-AM28-AM29-AP28-
↪AP29']
['U1', 'AB29', 'AVCC_1V3', 'IC', 'ALTR-FBGA1517-Ansys', 'D28-D29-F28-F29-H28-H29-K28-K29-
↪M15-M28-M29-P13-P22-P24-P28-P29-T10-T28-T29-V28-V29-W11-W18-W19-Y11-Y28-Y29-AB28-AB29-
↪AD11-AD28-AD29-AE23-AF13-AF23-AF28-AF29-AG19-AH16-AH28-AH29-AK28-AK29-AM28-AM29-AP28-
↪AP29']
['U1', 'AD11', 'AVCC_1V3', 'IC', 'ALTR-FBGA1517-Ansys', 'D28-D29-F28-F29-H28-H29-K28-K29-
↪M15-M28-M29-P13-P22-P24-P28-P29-T10-T28-T29-V28-V29-W11-W18-W19-Y11-Y28-Y29-AB28-AB29-
↪AD11-AD28-AD29-AE23-AF13-AF23-AF28-AF29-AG19-AH16-AH28-AH29-AK28-AK29-AM28-AM29-AP28-
↪AP29']
['U1', 'AD28', 'AVCC_1V3', 'IC', 'ALTR-FBGA1517-Ansys', 'D28-D29-F28-F29-H28-H29-K28-K29-
↪M15-M28-M29-P13-P22-P24-P28-P29-T10-T28-T29-V28-V29-W11-W18-W19-Y11-Y28-Y29-AB28-AB29-
↪AD11-AD28-AD29-AE23-AF13-AF23-AF28-AF29-AG19-AH16-AH28-AH29-AK28-AK29-AM28-AM29-AP28-
↪AP29']
['U1', 'AD29', 'AVCC_1V3', 'IC', 'ALTR-FBGA1517-Ansys', 'D28-D29-F28-F29-H28-H29-K28-K29-
↪M15-M28-M29-P13-P22-P24-P28-P29-T10-T28-T29-V28-V29-W11-W18-W19-Y11-Y28-Y29-AB28-AB29-
↪AD11-AD28-AD29-AE23-AF13-AF23-AF28-AF29-AG19-AH16-AH28-AH29-AK28-AK29-AM28-AM29-AP28-
↪AP29']
['U1', 'AE23', 'AVCC_1V3', 'IC', 'ALTR-FBGA1517-Ansys', 'D28-D29-F28-F29-H28-H29-K28-K29-
↪M15-M28-M29-P13-P22-P24-P28-P29-T10-T28-T29-V28-V29-W11-W18-W19-Y11-Y28-Y29-AB28-AB29-
```

(continues on next page)

(continued from previous page)

```

↪AD11-AD28-AD29-AE23-AF13-AF23-AF28-AF29-AG19-AH16-AH28-AH29-AK28-AK29-AM28-AM29-AP28-
↪AP29']
['U1', 'AP29', 'AVCC_1V3', 'IC', 'ALTR-FBGA1517-Ansys', 'D28-D29-F28-F29-H28-H29-K28-K29-
↪M15-M28-M29-P13-P22-P24-P28-P29-T10-T28-T29-V28-V29-W11-W18-W19-Y11-Y28-Y29-AB28-AB29-
↪AD11-AD28-AD29-AE23-AF13-AF23-AF28-AF29-AG19-AH16-AH28-AH29-AK28-AK29-AM28-AM29-AP28-
↪AP29']
['L10', '1', 'NetD3_2', 'Inductor', 'WE-Coil-PD4-S', '1']
['IC2', '1', 'NetD3_2', 'Other', 'SOIC127P-680x175-8_N', '1']
['D3', '2', 'NetD3_2', 'Other', 'D0214AA', '2']

```

Delete all RLCs with only one pin

Delete all RLCs with only one pin. This method provides a useful way of removing components not needed in the simulation.

```
edb.components.delete_single_pin_rlc()
```

```
[]
```

Delete components

Delete manually one or more components.

```
edb.components.delete("C380")
```

```
True
```

Delete nets

Delete manually one or more nets.

```
edb.nets.delete("PDEN")
```

```
['PDEN']
```

Get stackup limits

Get the stackup limits (top and bottom layers and elevations).

```
print(edb.stackup.limits())
```

```
('1_Top', 0.0017480000000000004, '16_Bottom', 0.0)
```

Create voltage source and Siwave DCIR analysis

Create a voltage source and then set up a DCIR analysis.

```
edb.siwave.create_voltage_source_on_net("U1", "AVCC_1V3", "U1", "GND", 1.3, 0, "V1")
edb.siwave.create_current_source_on_net("IC2", "NetD3_2", "IC2", "GND", 1.0, 0, "I1")
setup = edb.siwave.add_siwave_dc_analysis("myDCIR_4")
setup.use_dc_custom_settings = True
setup.set_dc_slider = 0
setup.add_source_terminal_to_ground("V1", 1)
```

```
True
```

Save modifications

Save modifications.

```
edb.save_edb()
edb.nets.plot(None, "1_Top", plot_components_on_top=True)

siw_file = edb.solve_siwave()
```

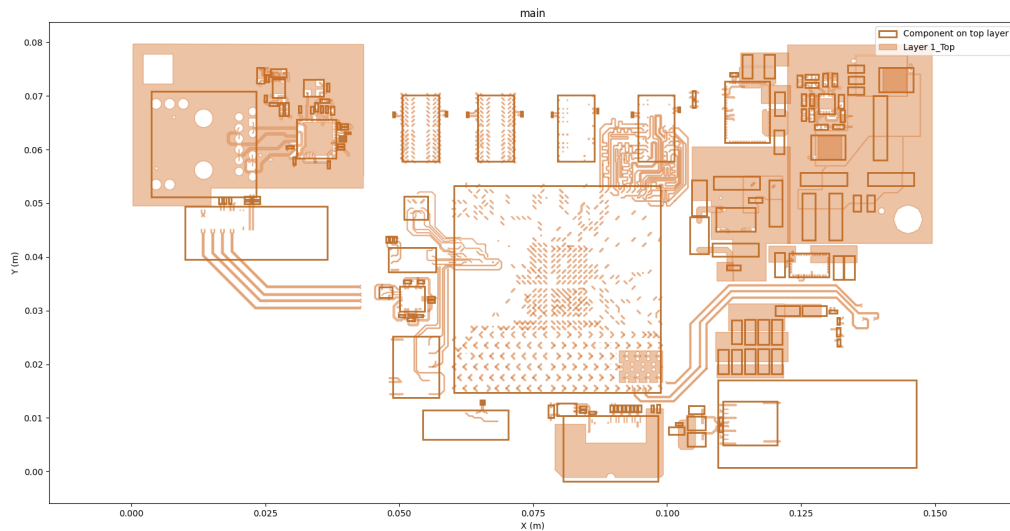

Export Siwave Reports

Export all DC Reports quantities.

```
outputs = edb.export_siwave_dc_results(
    siw_file,
    setup.name,
)
```

```
['"C:\\Program Files\\AnsysEM\\v241\\Win64\\siwave.exe"', '-embedding', '-
↳RunScriptAndExit', '"C:\\Users\\ansys\\AppData\\Local\\Temp\\pyedb_prj_FY2\\edb\\
↳export_results.py"']
```

Close EDB

Close EDB. After EDB is closed, it can be opened by AEDT.

```
edb.close_edb()
```

```
True
```

Total running time of the script: (1 minutes 41.288 seconds)

EDB: IPC2581 export

This example shows how you can use PyEDB to export an IPC2581 file.

Perform required imports

Perform required imports, which includes importing a section.

```
import os

import pyedb
from pyedb.generic.general_methods import (
    generate_unique_folder_name,
    generate_unique_name,
)
from pyedb.misc.downloads import download_file
```

Download file

Download the AEDB file and copy it in the temporary folder.

```
temp_folder = generate_unique_folder_name()
targetfile = download_file("edb/ANSYS-HSD_V1.aedb", destination=temp_folder)

ipc2581_file = os.path.join(temp_folder, "Ansys_Hsd.xml")

print(targetfile)
```

```
C:\Users\ansys\AppData\Local\Temp\pyedb_prj_9UP\edb\ANSYS-HSD_V1.aedb
```

Launch EDB

Launch the pyedb.Edb class, using EDB 2023 R2 and SI units.

```
edb = pyedb.Edb(edbpath=targetfile, edbversion="2024.1")
```

Parametrize net

Parametrize a net.

```
edb.modeler.parametrize_trace_width("A0_N", parameter_name=generate_unique_name("Par"),
↪variable_value="0.4321mm")
```

```
True
```

Cutout

Create a cutout.

```
signal_list = []
for net in edb.nets.netlist:
    if "PCIE" in net:
        signal_list.append(net)
power_list = ["GND"]
edb.cutout(
    signal_list=signal_list,
    reference_list=power_list,
    extent_type="ConvexHull",
    expansion_size=0.002,
    use_round_corner=False,
    number_of_threads=4,
    remove_single_pin_components=True,
    use_pyaedt_extent_computing=True,
    extent_defeature=0,
)
```

```
[
  [0.010419265503311216, 0.04198192227822067],
  [0.010460827148201247, 0.04177297777950732],
  [0.010508394252349874, 0.04160868358656615],
  [0.011378955665958661, 0.039345987891904084],
  [0.011481104429354762, 0.03914889754796645],
  [0.011613614198034717, 0.03895058246243907],
  [0.011738277022225034, 0.03879868020873362],
  [0.013993114009542158, 0.03654384060066575],
  [0.021723676859529008, 0.02881328031371329],
  [0.021875579015058783, 0.028688617457459438],
  [0.022142311790681247, 0.02851039231475559],
  [0.022498901023239357, 0.028361153409415505],
  [0.0501081997161374, 0.022658443118289424],
  [0.050115389883144214, 0.022656985466385306],
  [0.05024405459822067, 0.022631392463311216],
  [0.05043961576046106, 0.022612131370000003],
  [0.056204646439538916, 0.022612131370000003],
  [0.05640020760177925, 0.02263139246331121],
  [0.056580308047582455, 0.022667216669352046],
  [0.05668897431368785, 0.022695247080691455],
  [0.06716106242493838, 0.02603293367394693],
  [0.06722884511408374, 0.026057258249349364],
  [0.07246895216307161, 0.028153570607566375],
  [0.07280808931839765, 0.02837720713327149],
  [0.07316535186536138, 0.02873446968023509],
  [0.07342865686053635, 0.029190527309764774],
  [0.07354078107549526, 0.029608980576750453],
  [0.07357500163, 0.029868911494369585],
  [0.07357500163, 0.030067860929093797],
  [0.07357500153781718, 0.030068290307276504],
  [0.07357236964157587, 0.03619784264682524],
  [0.07350964817259248, 0.036547407037203675],
  [0.07286766739910838, 0.03828106548337578],
  [0.07276100213239857, 0.03849009301684572],
  [0.07262496955638041, 0.038693680154024815],
  [0.07250030658211681, 0.03884558242767533],
  [0.06923416782767555, 0.04211172118211658],
  [0.0690822655540256, 0.04223638415637981],
  [0.06891128756716963, 0.042350627994751505],
  [0.0687750106459916, 0.042427029682916874],
  [0.06457857080039528, 0.04436633092671103],
  [0.06455011001328882, 0.044378949674346774],
  [0.03731543182981512, 0.05595023588676457],
  [0.037118962655707244, 0.056010807858163314],
  [0.0368930736417795, 0.056055739976688765],
  [0.03669751247953899, 0.056075001070000005],
  [0.016627488820461125, 0.056075001070000005],
  [0.01643192765822088, 0.05605573997668881],
  [0.016113662838625083, 0.055992433167969397],
  [0.015749686071864895, 0.05584166905478863],
  [0.015479874185974789, 0.055661386516380106],
  [0.015327971912324545, 0.05553672354211668],
  [0.013513280597883254, 0.05372203222767539],
  [0.013388617623619748, 0.05357012995402501],
  [0.013291281391863361, 0.05342445598866224],
  [0.013242137524933176, 0.05334272651686749],
  [0.011218869861076723, 0.049583054764648575],
  [0.01113324211279165, 0.049367262126055834],
  [0.011088479294635446, 0.04920020501440689],
  [0.011079768081486809, 0.04916517771943696],
  [0.010453155795310887, 0.04643625086590004],
  [0.010447006513881935, 0.04640754503977299],
  [0.010419265503311206, 0.04626808156177926],
  [0.01040000441, 0.04607252039953892],
  [0.01040000441, 0.04217748344046106]
]
```

Plot cutout

Plot cutout before exporting to IPC2581 file.

```
edb.nets.plot(None, None, color_by_net=True)
```

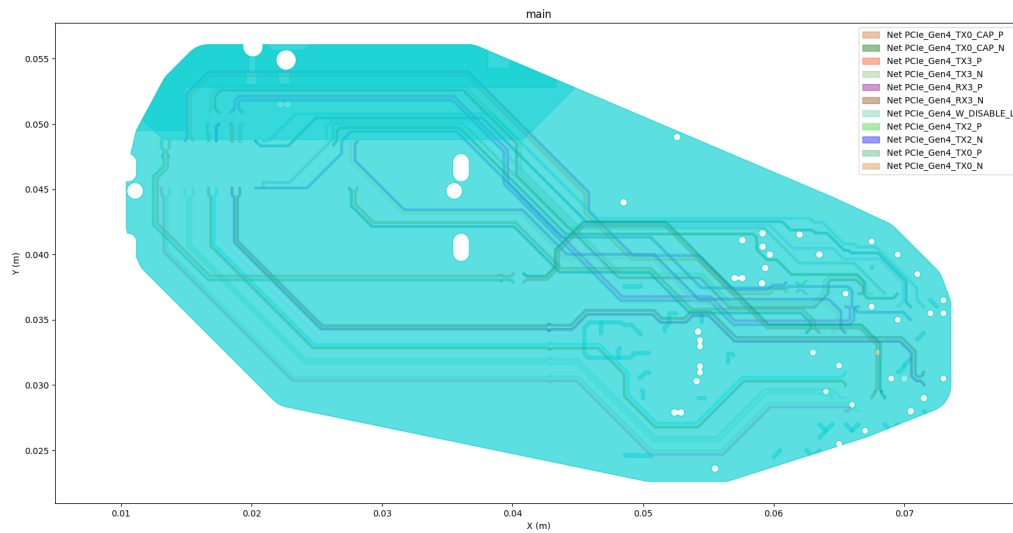

Create IPC2581 file

Create the IPC2581 file.

```
edb.export_to_ipc2581(ipc2581_file, "inch")
print("IPC2581 File has been saved to {}".format(ipc2581_file))
```

```
IPC2581 File has been saved to C:\Users\ansys\AppData\Local\Temp\pyedb_prj_9UP\Ansys_Hsd.
↪ xml
```

Close EDB

Close EDB.

```
edb.close_edb()
```

```
True
```

Total running time of the script: (0 minutes 10.335 seconds)

EDB: plot nets with Matplotlib

This example shows how you can use the Edb class to plot a net or a layout.

Perform required imports

Perform required imports, which includes importing a section.

```
import pyedb
from pyedb.generic.general_methods import generate_unique_folder_name
from pyedb.misc.downloads import download_file
```

Download file

Download the AEDT file and copy it into the temporary folder.

```
temp_folder = generate_unique_folder_name()
targetfolder = download_file("edb/ANSYS-HSD_V1.aedb", destination=temp_folder)
```

Launch EDB

Launch the `pyedb.Edb` class, using EDB 2023 R2 and SI units.

```
edb = pyedb.Edb(edbpath=targetfolder, edbversion="2024.1")
```

Plot custom set of nets colored by layer

Plot a custom set of nets colored by layer (default).

```
edb.nets.plot("AVCC_1V3")
```

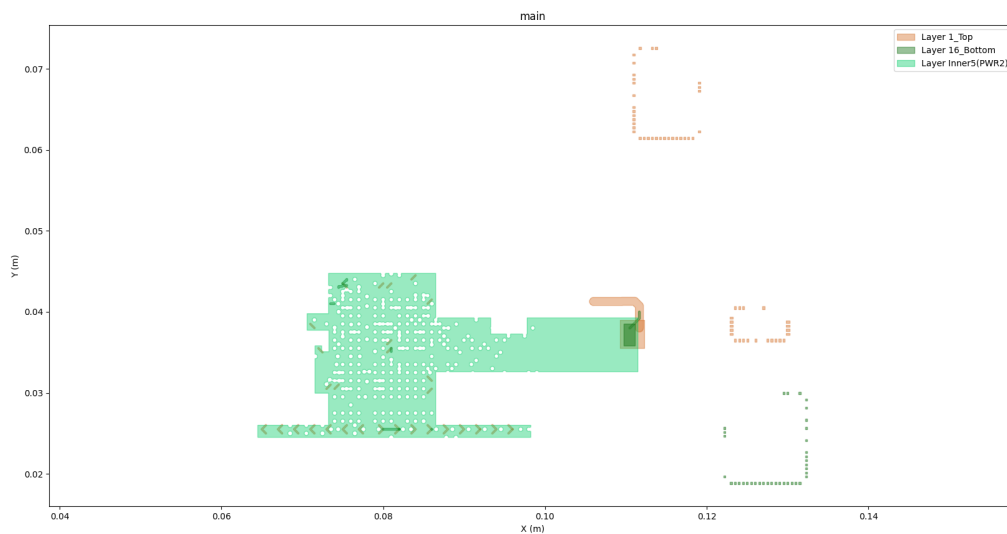

Plot custom set of nets colored by nets

Plot a custom set of nets colored by nets.

```
edb.nets.plot(["GND", "GND_DP", "AVCC_1V3"], color_by_net=True)
```

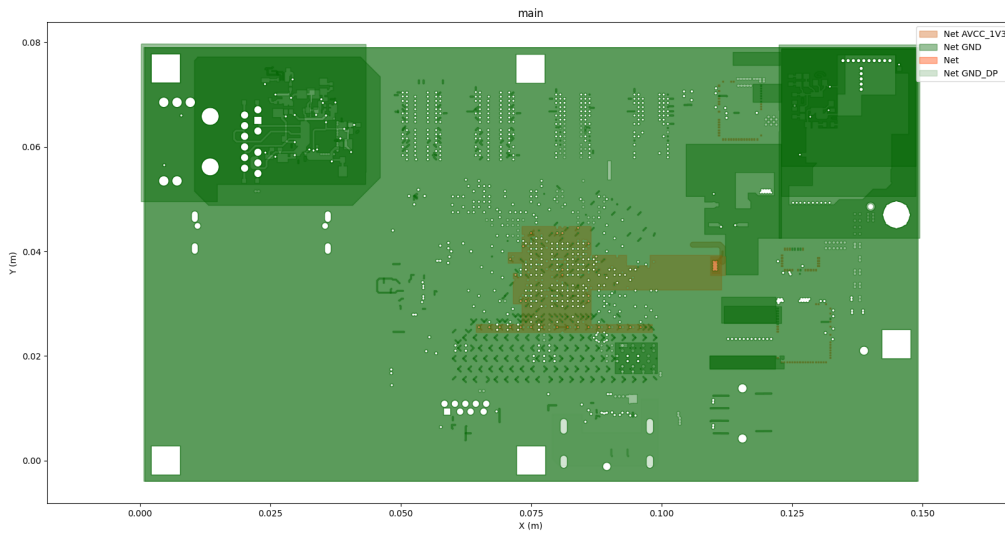

Plot all nets on a layer colored by nets

Plot all nets on a layer colored by nets

```
edb.nets.plot(None, ["1_Top"], color_by_net=True, plot_components_on_top=True)
```

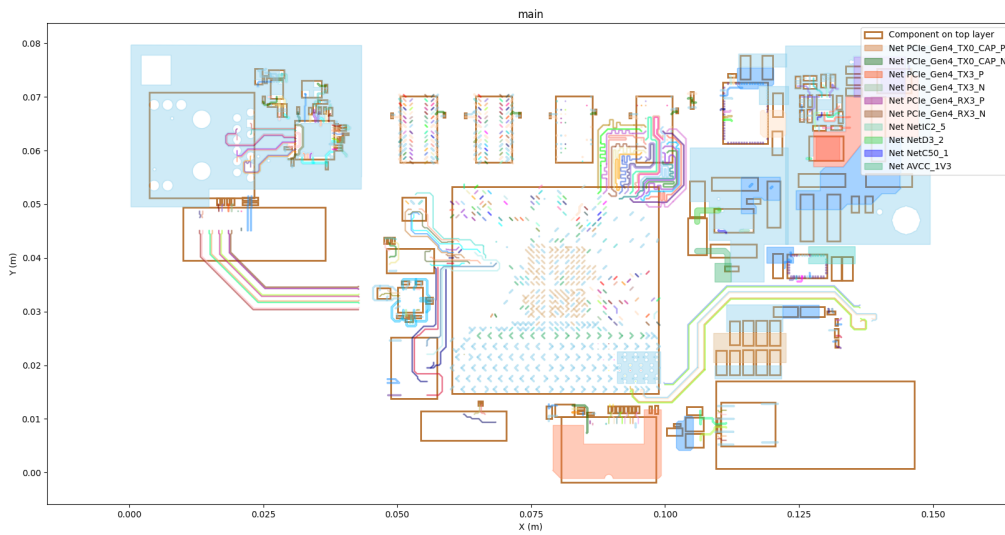

Plot stackup and some padstack definition

Plot all nets on a layer colored by nets

```
edb.stackup.plot(scale_elevation=False, plot_definitions=["c100hn140", "c35"])
```

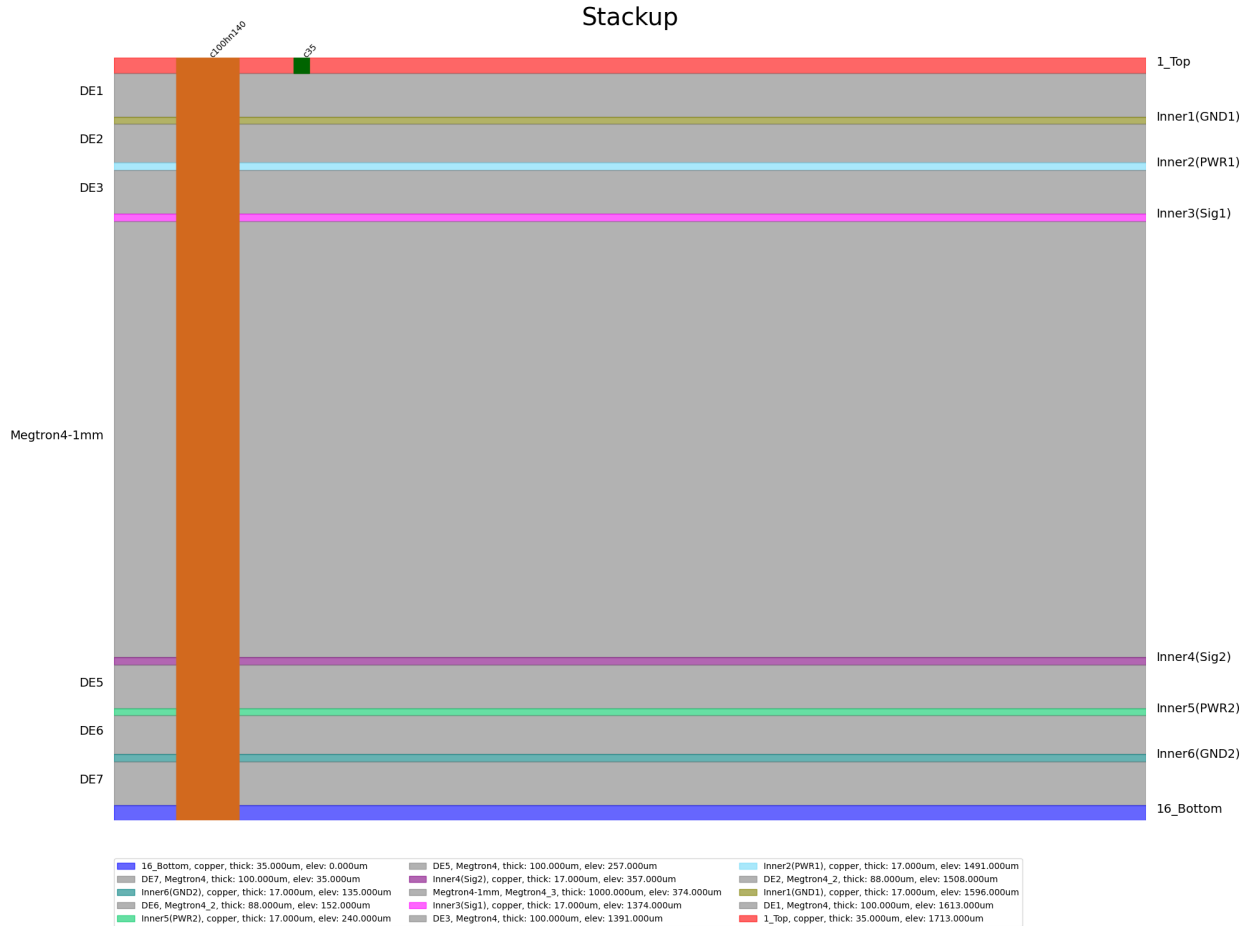

```
<module 'matplotlib.pyplot' from 'C:\\actions-runner\\_work\\pyedb\\pyedb\\.venv\\lib\\site-packages\\matplotlib\\pyplot.py'>
```

Close EDB

Close EDB.

```
edb.close_edb()
```

```
True
```

Total running time of the script: (0 minutes 45.306 seconds)

EDB: parametric via creation

This example shows how you can use EDB to create a layout.

Perform required imports

Perform required imports.

```
import os

import numpy as np

import pyedb
from pyedb.generic.general_methods import (
    generate_unique_folder_name,
    generate_unique_name,
)

aedb_path = os.path.join(generate_unique_folder_name(), generate_unique_name("via_opt"))
↪+ ".aedb")
```

Create stackup

The StackupSimple class creates a stackup based on few inputs. This stackup is used later.

Create ground plane

Create a ground plane on specific layers.

```
def _create_ground_planes(edb, layers):
    plane = edb.modeler.Shape("rectangle", pointA=["-3mm", "-3mm"], pointB=["3mm", "3mm"]
↪)
    for i in layers:
        edb.modeler.create_polygon(plane, i, net_name="GND")
```

Create EDB

Create EDB. If the path doesnt exist, PyAEDT automatically generates a new AEDB folder.

```
edb = pyedb.Edb(edbpath=aedb_path, edbversion="2024.1")
```

Create stackup layers

Create stackup layers.

```
layout_count = 12
diel_material_name = "FR4_epoxy"
diel_thickness = "0.15mm"
cond_thickness_outer = "0.05mm"
cond_thickness_inner = "0.017mm"
soldermask_thickness = "0.05mm"
trace_in_layer = "TOP"
trace_out_layer = "L10"
gvia_num = 10
gvia_angle = 30
edb.stackup.create_symmetric_stackup(
    layer_count=layout_count,
    inner_layer_thickness=cond_thickness_inner,
    outer_layer_thickness=cond_thickness_outer,
    soldermask_thickness=soldermask_thickness,
    dielectric_thickness=diel_thickness,
    dielectric_material=diel_material_name,
)
```

```
Material 'copper' does not exist in material library. Intempt to create it from syslib.
Material 'FR4_epoxy' does not exist in material library. Intempt to create it from syslib.
Material 'SolderMask' does not exist in material library. Intempt to create it from syslib.
```

True

Create variables

Create all variables. If a variable has a \$ prefix, it is a project variable. Otherwise, is a design variable.

```
giva_angle_rad = gvia_angle / 180 * np.pi

edb["$via_hole_size"] = "0.3mm"
edb["$antipaddiam"] = "0.7mm"
edb["$paddiam"] = "0.5mm"
edb.add_design_variable("via_pitch", "1mm", is_parameter=True)
edb.add_design_variable("trace_in_width", "0.2mm", is_parameter=True)
edb.add_design_variable("trace_out_width", "0.1mm", is_parameter=True)
```

```
(True, <Ansys.Ansoft.Edb.Utility.VariableServer object at 0x000001B1662BCA00>)
```

Create definitions

Create two definitions, one for the ground and one for the signal. The definitions are parametric.

```
edb.padstacks.create(
    padstackname="SVIA",
    holediam="$via_hole_size",
    antipaddiam="$antipaddiam",
    paddiam="$paddiam",
    start_layer=trace_in_layer,
    stop_layer=trace_out_layer,
)
edb.padstacks.create(padstackname="GVIA", holediam="0.3mm", antipaddiam="0.7mm", paddiam=
↪ "0.5mm")
```

```
'GVIA'
```

Place padstack for signal

Place the padstack for the signal.

```
edb.padstacks.place([0, 0], "SVIA", net_name="RF")
```

```
<pyedb.dotnet.edb_core.edb_data.padstacks_data.EDBPadstackInstance object at 0x0000001B18D330CD0>
```

Place padstack for ground

Place the padstack for the ground. A loop iterates and places multiple ground vias on different positions.

```
gvia_num_side = gvia_num / 2

if gvia_num_side % 2:
    # Even number of ground vias on each side
    edb.padstacks.place(["via_pitch", 0], "GVIA", net_name="GND")
    edb.padstacks.place(["via_pitch*-1", 0], "GVIA", net_name="GND")
    for i in np.arange(1, gvia_num_side / 2):
        xloc = "{}*{}".format(np.cos(giva_angle_rad * i), "via_pitch")
        yloc = "{}*{}".format(np.sin(giva_angle_rad * i), "via_pitch")
        edb.padstacks.place([xloc, yloc], "GVIA", net_name="GND")
        edb.padstacks.place([xloc, yloc + "*-1"], "GVIA", net_name="GND")

        edb.padstacks.place([xloc + "*-1", yloc], "GVIA", net_name="GND")
        edb.padstacks.place([xloc + "*-1", yloc + "*-1"], "GVIA", net_name="GND")
else:
    # Odd number of ground vias on each side
    for i in np.arange(0, gvia_num_side / 2):
        xloc = "{}*{}".format(np.cos(giva_angle_rad * (i + 0.5)), "via_pitch")
        yloc = "{}*{}".format(np.sin(giva_angle_rad * (i + 0.5)), "via_pitch")
        edb.padstacks.place([xloc, yloc], "GVIA", net_name="GND")
```

(continues on next page)

(continued from previous page)

```

edb.padstacks.place([xloc, yloc + "*-1"], "GVIA", net_name="GND")

edb.padstacks.place([xloc + "*-1", yloc], "GVIA", net_name="GND")
edb.padstacks.place([xloc + "*-1", yloc + "*-1"], "GVIA", net_name="GND")

```

Generate traces

Generate and place parametric traces.

```

edb.modeler.create_trace(
    [[0, 0], [0, "-3mm"]],
    layer_name=trace_in_layer,
    net_name="RF",
    width="trace_in_width",
    start_cap_style="Flat",
    end_cap_style="Flat",
)

edb.modeler.create_trace(
    [[0, 0], [0, "3mm"]],
    layer_name=trace_out_layer,
    net_name="RF",
    width="trace_out_width",
    start_cap_style="Flat",
    end_cap_style="Flat",
)

```

```
<pyedb.dotnet.edb_core.edb_data.primitives_data.EdbPath object at 0x000001B18D082620>
```

Generate ground layers

Generate and place ground layers.

```

ground_layers = [i for i in edb.stackup.signal_layers.keys()]
ground_layers.remove(trace_in_layer)
ground_layers.remove(trace_out_layer)
_create_ground_planes(edb=edb, layers=ground_layers)

```

Plot Layout

Generate and plot the layout.

```

# edb.nets.plot(layers=["TOP", "L10"])
edb.stackup.plot(plot_definitions=["GVIA", "SVIA"])

```

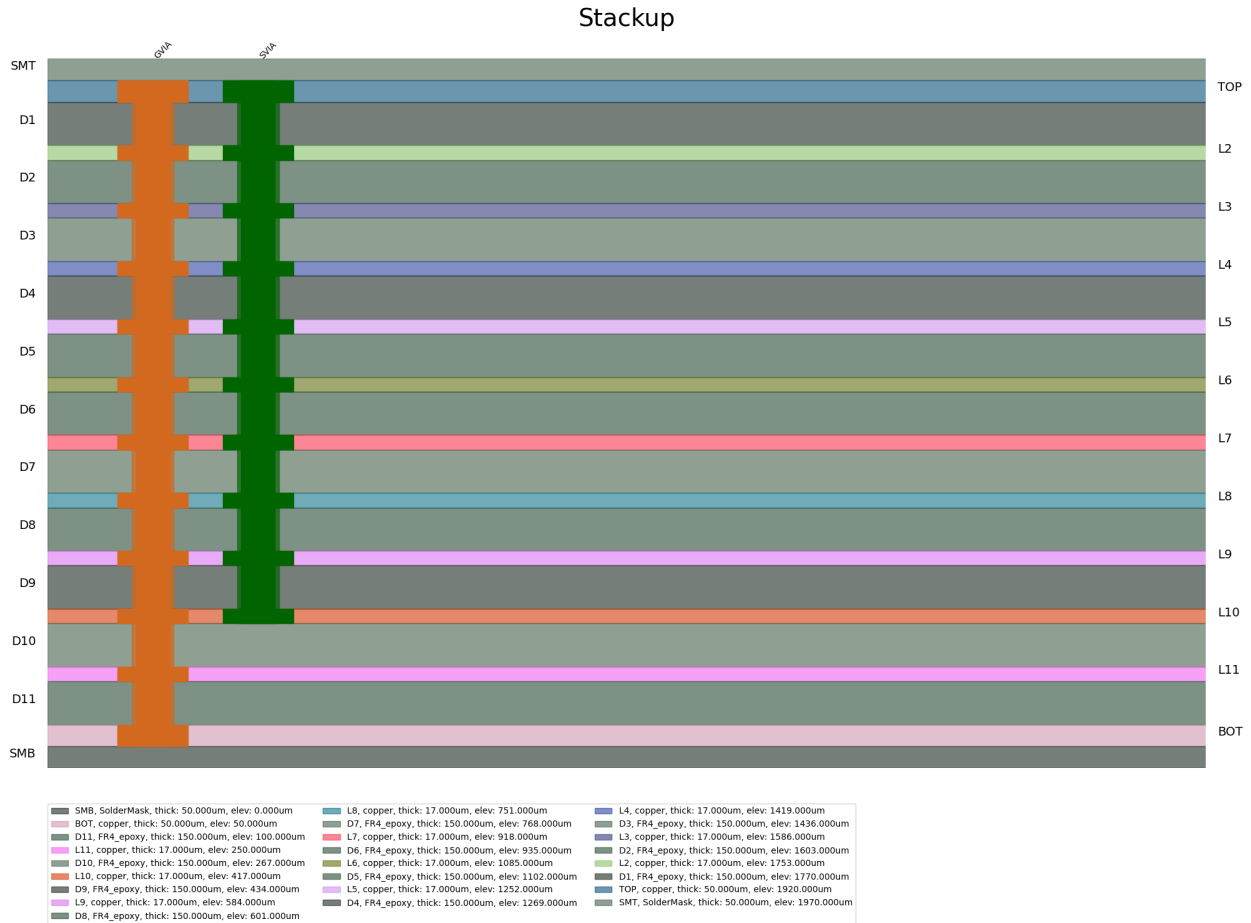

```
<module 'matplotlib.pyplot' from 'C:\\actions-runner\\_work\\pyedb\\pyedb\\.venv\\lib\\site-packages\\matplotlib\\pyplot.py'>
```

Save EDB and close

Save EDB and close.

```
edb.save_edb()
edb.close_edb()

print("aedb Saved in {}".format(aedb_path))
```

```
aedb Saved in C:\Users\ansys\AppData\Local\Temp\pyedb_prj_9JB\via_opt_TWRBP3.aedb
```

Total running time of the script: (0 minutes 5.684 seconds)

EDB: fully parametrized CPWG design

This example shows how you can use HFSS 3D Layout to create a parametric design for a CPWG (coplanar waveguide with ground).

Perform required imports

Perform required imports. Importing the Hfss3dlayout object initializes it on version 2023 R2.

```
import os

import numpy as np

from pyedb.dotnet.edb import Edb
from pyedb.generic.general_methods import (
    generate_unique_folder_name,
    generate_unique_name,
)
```

Set non-graphical mode

Set non-graphical mode. The default is False.

```
non_graphical = False
```

Launch EDB

Launch EDB.

```
aedb_path = os.path.join(generate_unique_folder_name(), generate_unique_name("pcb") + ".
→aedb")
print(aedb_path)
edbapp = Edb(edbpath=aedb_path, edbversion="2024.1")
```

```
C:\Users\ansys\AppData\Local\Temp\pyedb_prj_7HD\pcb_YCIZLT.aedb
```

Define parameters

Define parameters.

```
params = {
    "$ms_width": "0.4mm",
    "$ms_clearance": "0.3mm",
    "$ms_length": "20mm",
}
for par_name in params:
    edbapp.add_project_variable(par_name, params[par_name])
```

Create stackup

Create a symmetric stackup.

```
edbapp.stackup.create_symmetric_stackup(2)
edbapp.stackup.plot()
```

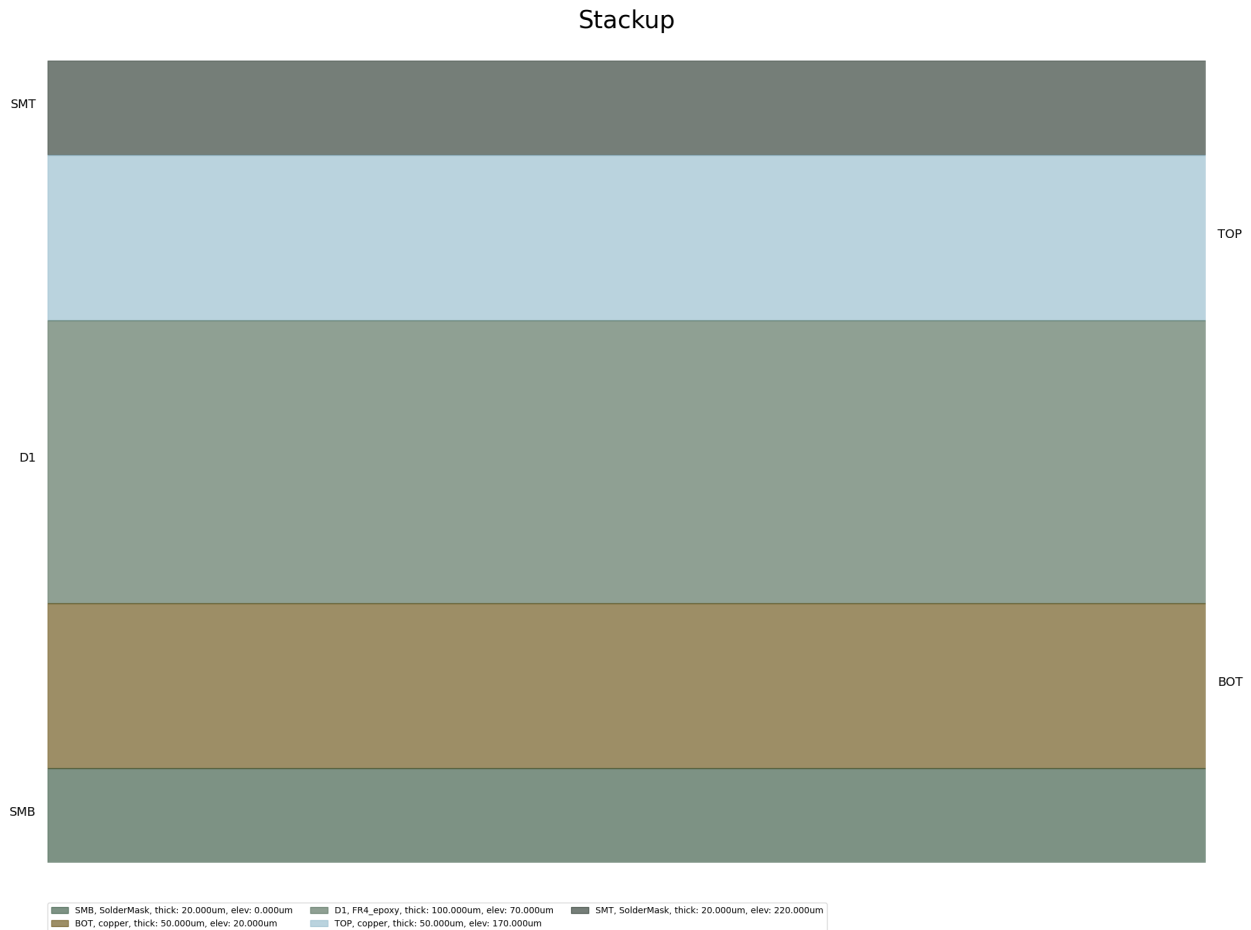

```
Material 'copper' does not exist in material library. Intempt to create it from syslib.
Material 'FR4_epoxy' does not exist in material library. Intempt to create it from
↪ syslib.
Material 'SolderMask' does not exist in material library. Intempt to create it from
↪ syslib.

<module 'matplotlib.pyplot' from 'C:\\actions-runner\\_work\\pyedb\\pyedb\\.venv\\lib\\
↪ site-packages\\matplotlib\\pyplot.py'>
```

Draw planes

Draw planes.

```
plane_lw_pt = ["0mm", "-3mm"]
plane_up_pt = ["$ms_length", "3mm"]

top_layer_obj = edbapp.modeler.create_rectangle(
    "TOP", net_name="gnd", lower_left_point=plane_lw_pt, upper_right_point=plane_up_pt
)
bot_layer_obj = edbapp.modeler.create_rectangle(
    "BOTTOM", net_name="gnd", lower_left_point=plane_lw_pt, upper_right_point=plane_up_pt
)
layer_dict = {"TOP": top_layer_obj, "BOTTOM": bot_layer_obj}
```

Draw trace

Draw a trace.

```
trace_path = [{"0", "0"}, ["$ms_length", "0"]]
edbapp.modeler.create_trace(
    trace_path, layer_name="TOP", width="$ms_width", net_name="sig", start_cap_style=
    ↪ "Flat", end_cap_style="Flat"
)
```

```
<pyedb.dotnet.edb_core.edb_data.primitives_data.EdbPath object at 0x000001B15DF87BE0>
```

Create trace to plane clearance

Create a trace to the plane clearance.

```
poly_void = edbapp.modeler.create_trace(
    trace_path,
    layer_name="TOP",
    net_name="gnd",
    width="{}+2*{}".format("$ms_width", "$ms_clearance"),
    start_cap_style="Flat",
    end_cap_style="Flat",
)
edbapp.modeler.add_void(layer_dict["TOP"], poly_void)
```

```
True
```

Create ground via padstack and place ground stitching vias

Create a ground via padstack and place ground stitching vias.

```
edbapp.padstacks.create(  
    padstackname="GVIA",  
    holediam="0.3mm",  
    paddiam="0.5mm",  
)  
  
yloc_u = "$ms_width/2+$ms_clearance+0.25mm"  
yloc_l = "-$ms_width/2-$ms_clearance-0.25mm"  
  
for i in np.arange(1, 20):  
    edbapp.padstacks.place([str(i) + "mm", yloc_u], "GVIA", net_name="GND")  
    edbapp.padstacks.place([str(i) + "mm", yloc_l], "GVIA", net_name="GND")
```

Save and close EDB

Save and close EDB.

```
edbapp.save_edb()  
edbapp.close_edb()
```

```
True
```

Total running time of the script: (0 minutes 0.657 seconds)

EDB: Edit Control File and import gds

This example shows how you can use PyAEDT to import a gds from an IC file.

Perform required imports

Perform required imports, which includes importing a section.

```
import os  
import shutil  
import tempfile  
  
from pyedb import Edb  
from pyedb.dotnet.edb_core.edb_data.control_file import ControlFile  
from pyedb.misc.downloads import download_file
```

Download file

Download the AEDB file and copy it in the temporary folder.

```
temppath = tempfile.gettempdir()
local_path = download_file("gds")
c_file_in = os.path.join(local_path, "sky130_fictitious_dtc_example_control_no_map.xml")
c_map = os.path.join(local_path, "dummy_layermap.map")
gds_in = os.path.join(local_path, "sky130_fictitious_dtc_example.gds")
gds_out = os.path.join(temppath, "example.gds")
shutil.copy2(gds_in, gds_out)
```

```
'C:\\Users\\ansys\\AppData\\Local\\Temp\\example.gds'
```

Control file

A Control file is an xml file which purpose is to provide additional information during import phase. It can include, materials, stackup, setup, boundaries and settings. In this example we will import an existing xml, integrate it with a layer mapping file of gds and then adding setup and boundaries.

```
c = ControlFile(c_file_in, layer_map=c_map)
```

Simulation setup

Here we setup simulation with HFSS and add a frequency sweep.

```
setup = c.setups.add_setup("Setup1", "1GHz")
setup.add_sweep("Sweep1", "0.01GHz", "5GHz", "0.1GHz")
```

```
<pyedb.dotnet.edb_core.edb_data.control_file.ControlFileSweep object at 0x000001B15DF857E0>
```

Additional stackup settings

After import user can change stackup settings and add/remove layers or materials.

```
c.stackup.units = "um"
c.stackup.dielectrics_base_elevation = -100
c.stackup.metal_layer_snapping_tolerance = "10nm"
for via in c.stackup.vias:
    via.create_via_group = True
    via.snap_via_group = True
```

Boundaries settings

Boundaries can include ports, components and boundary extent.

```
c.boundaries.units = "um"  
c.boundaries.add_port("P1", x1=223.7, y1=222.6, layer1="Metal6", x2=223.7, y2=100,  
↳ layer2="Metal6")  
c.boundaries.add_extent()  
comp = c.components.add_component("B1", "BGA", "IC", "Flip chip", "Cylinder")  
comp.solder_diameter = "65um"  
comp.add_pin("1", "81.28", "84.6", "met2")  
comp.add_pin("2", "211.28", "84.6", "met2")  
comp.add_pin("3", "211.28", "214.6", "met2")  
comp.add_pin("4", "81.28", "214.6", "met2")  
c.import_options.import_dummy_nets = True
```

Write xml

After all settings are ready we can write xml.

```
c.write_xml(os.path.join(temp_path, "output.xml"))
```

```
True
```

Open Edb

Import the gds and open the edb.

```
edb = Edb(gds_out, edbversion="2024.1", technology_file=os.path.join(temp_path, "output.  
↳ xml"))
```

Plot Stackup

Stackup plot.

```
edb.stackup.plot(first_layer="met1")
```

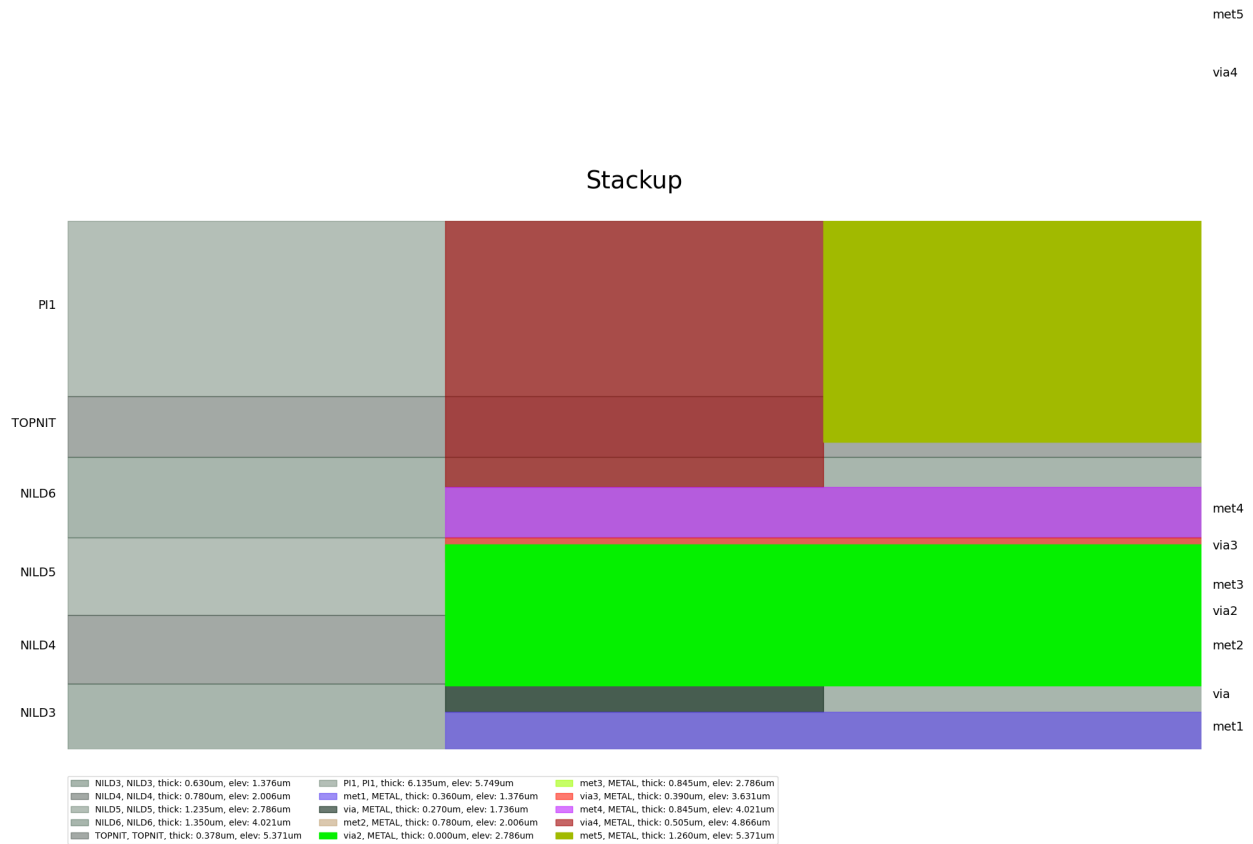

```
<module 'matplotlib.pyplot' from 'C:\\actions-runner\\_work\\pyedb\\pyedb\\.venv\\lib\\site-packages\\matplotlib\\pyplot.py'>
```

Close Edb

Close the project.

```
edb.close_edb()
```

```
True
```

Total running time of the script: (0 minutes 5.427 seconds)

EDB: post-layout parameterization

This example shows you how to parameterize the signal net in post-layout.

Define input parameters

```

signal_net_name = "DDR4_ALERT3"
coplanar_plane_net_name = "1V0" # Specify coplanar plane net name for adding clearance
layers = ["16_Bottom"] # Specify layers to be parameterized

```

Perform required imports

```

import os

import pyedb
from pyedb.generic.general_methods import (
    generate_unique_folder_name,
    generate_unique_name,
)
from pyedb.misc.downloads import download_file

temppath = generate_unique_folder_name()

```

Download and open example layout file in edb format

```

edb_fpath = download_file("edb/ANSYS-HSD_V1.aedb", destination=temppath)
appedb = pyedb.Edb(edb_fpath, edbversion="2024.1")

```

Cutout

```

appedb.cutout([signal_net_name], [coplanar_plane_net_name, "GND"], remove_single_pin_
↳ components=True)

```

```

[[[0.04833361583642983, 0.06845950802472248], [0.04839217710290317, 0.06820646420842003], ↳
↳ [0.048476096302053164, 0.06797637324983577], [0.048586150580908885, 0.
↳ 06776080406509359], [0.048672445716054995, 0.06762130958381865], [0.05067176818706848, ↳
↳ 0.06491330967510935], [0.050769291930717185, 0.0648000049584815], [0.05114842692016208,
↳ 0.06442086996903659], [0.05120289468443713, 0.0643703064923304], [0.08720212328418347,
↳ 0.03335982576863652], [0.08735511697746182, 0.03325121473069015], [0.0877047359472929,
↳ 0.03304936212434437], [0.0882134021373534, 0.032913065429500635], [0.
↳ 08878659946264658, 0.032913065429500635], [0.08929526565270708, 0.03304936212434437], ↳
↳ [0.08979166909779229, 0.03333596078699098], [0.09016403859300909, 0.
↳ 033708330282207793], [0.09045063725565565, 0.034204733727292984], [0.09058693395049935,
↳ 0.034713399917353435], [0.09058693395049935, 0.03503044372649857], [0.
↳ 09058683166450263, 0.03504474631880416], [0.09048967107082366, 0.04183735396100174], ↳
↳ [0.09048926753190141, 0.04185485402368393], [0.08978637017721422, 0.0639458794927306], ↳

```

(continues on next page)

(continued from previous page)

```

→ [0.0897676295798525, 0.0641094442946288], [0.08970628997324057, 0.06441781932138024],
→ [0.0895555258600598, 0.06478179608814026], [0.08937199173688463, 0.06505647431452988],
→ [0.08924732876262124, 0.06520837658818007], [0.0880208395789273, 0.06643486577187402],
→ [0.08788643646933333, 0.06654755746655197], [0.08679664168378841, 0.06730942192276895],
→ [0.08676294623404525, 0.06733197520160766], [0.08667866067063877, 0.
→ 06738594842571934], [0.08658597244333009, 0.06743856277022901], [0.08636336408365564,
→ 0.06754969080651728], [0.08602704906993228, 0.06764934763029656], [0.08581990776977562,
→ 0.06767288408064792], [0.08580812308064588, 0.06767415242192924], [0.
→ 051806832872544235, 0.07112987171313323], [0.05170565396058174, 0.07113500016000002],
→ [0.050887072320460844, 0.07113500016000002], [0.050691511158220036, 0.
→ 07111573906668872], [0.05046879970844227, 0.07107143900497076], [0.050289214965552706,
→ 0.0710178513978896], [0.04953634065667003, 0.07071397723210866], [0.04935457314629638,
→ 0.07061787855828856], [0.04915820200547062, 0.070486667556885], [0.04900629973182032,
→ 0.07036200458262161], [0.04883555655902538, 0.07019126140982673], [0.04868479628064163,
→ 0.06999824426118566], [0.04853182672022683, 0.06974350703807211], [0.
→ 048427348957554184, 0.06950305012843623], [0.0483566751331029, 0.0692563340940017], [0.
→ 048318457999324806, 0.0690144173068744], [0.04830834906256023, 0.06872046150414503]]

```

Get all trace segments from the signal net

```

net = appedb.nets[signal_net_name]
trace_segments = []
for p in net.primitives:
    if p.layer_name not in layers:
        continue
    if not p.type == "Path":
        continue
    trace_segments.append(p)

```

Create and assign delta w variable per layer

```

for p in trace_segments:
    vname = f"{p.net_name}_{p.layer_name}_dw"
    if vname not in appedb.variables:
        appedb[vname] = "0mm"
    new_w = f"{p.width}+{vname}"
    p.width = new_w

```

Delete existing clearance

```

for p in trace_segments:
    for g in appedb.modeler.get_polygons_by_layer(p.layer_name, coplanar_plane_net_name):
        for v in g.voids:
            if p.is_intersecting(v):
                v.delete()

```

Create and assign clearance variable per layer

```
for p in trace_segments:
    clr = f"{p.net_name}_{p.layer_name}_clr"
    if clr not in appedb.variables:
        appedb[clr] = "0.5mm"
    path = p.get_center_line()
    for g in appedb.modeler.get_polygons_by_layer(p.layer_name, coplanar_plane_net_name):
        void = appedb.modeler.create_trace(path, p.layer_name, f"{p.width}+{clr}*2")
        g.add_void(void)
```

Plot

```
appedb.nets.plot(layers=layers[0], size=2000)
```

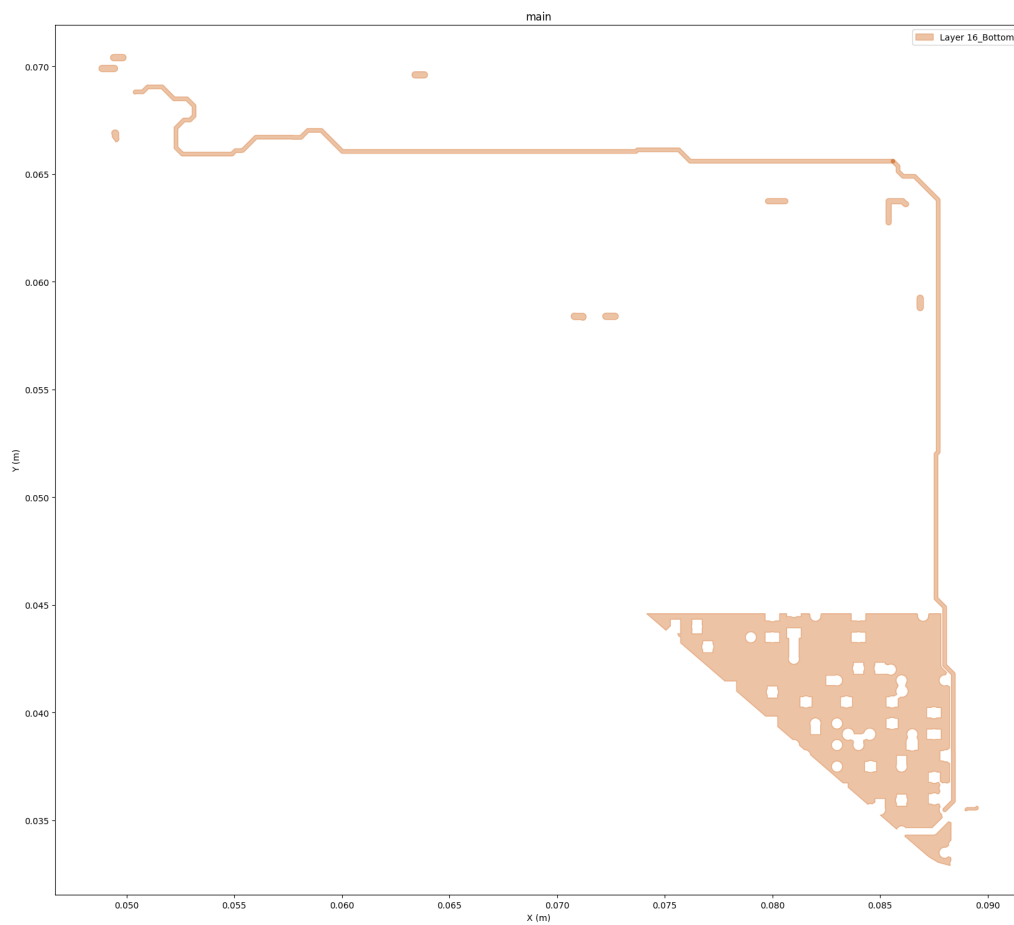

Save and close Edb

```
save_edb_fpath = os.path.join(temp_path, generate_unique_name("post_layout_
↳parameterization") + ".aedb")
appedb.save_edb_as(save_edb_fpath)
print("Edb is saved to ", save_edb_fpath)
appedb.close_edb()
```

```
Edb is saved to C:\Users\ansys\AppData\Local\Temp\pyedb_prj_DK7\post_layout_
↳parameterization_SGBNMY.aedb
```

```
True
```

Total running time of the script: (0 minutes 9.214 seconds)

CONTRIBUTE

Overall guidance on contributing to a PyAnsys repository appears in [Contribute](#) in the *PyAnsys Developers Guide*. Ensure that you are thoroughly familiar with this guide before attempting to contribute to PyEDB.

The following contribution information is specific to PyEDB.

5.1 Clone the repository

To clone and install the latest version of PyEDB in development mode, run these commands:

```
git clone https://github.com/ansys/pyedb
cd pyedb
python -m pip install --upgrade pip
pip install -e .
```

5.2 Post issues

Use the [PyEDB Issues](#) page to submit questions, report bugs, and request new features.

To reach the product support team, email pyansys.core@ansys.com.

5.3 View PyEDB documentation

Documentation for the latest stable release of PyEDB is hosted at [PyEDB documentation](#).

In the upper right corner of the documentations title bar, there is an option for switching from viewing the documentation for the latest stable release to viewing the documentation for the development version or previously released versions.

5.4 Adhere to code style

PyEDB is compliant with [PyAnsys code style](#). It uses the tool `pre-commit` to check the code style. You can install and activate this tool with these commands:

```
pip install pre-commit
pre-commit run --all-files
```

You can also install this as a pre-commit hook with this command:

```
pre-commit install
```

This way, its not possible for you to push code that fails the style checks. For example:

```
$ pre-commit install
$ git commit -am "Add my cool feature."
black.....Passed
isort (python).....Passed
flake8.....Passed
codespell.....Passed
fix requirements.txt.....Passed
blacken-docs.....Passed
```

5.4.1 Log errors

PyEDB has an internal logging tool named `Messenger` and a log file that is automatically generated in the project folder.

The following examples show how `Messenger` is used to write both to the internal AEDT message windows and the log file:

```
self.logger.error("This is an error message.")
self.logger.warning("This is a warning message.")
self.logger.info("This is an info message.")
```

These examples show how to write messages only to the log file:

```
self.logger.error("This is an error message.")
self.logger.warning("This is a warning message.")
self.logger.info("This is an info message.")
```

5.4.2 Handle exceptions

PyEDB uses a specific decorator, `@pyedb_function_handler()`, to handle exceptions caused by methods and by the AEDT API. This exception handler decorator makes PyEDB fault tolerant to errors that can occur in any method.

For example:

```
@pyedb_function_handler()
def my_method(self, var):
    pass
```

Every method can return a value of `True` when successful or `False` when failed. When a failure occurs, the error handler returns information about the error in both the console and log file.

5.4.3 Hard-coded values

Do not write hard-coded values to the registry. Instead, use the Configuration service.

5.4.4 Maximum line length

Best practice is to keep the length at or below 120 characters for code and comments. Lines longer than this might not display properly on some terminals and tools or might be difficult to follow.

INDICES AND TABLES

- [genindex](#)
- [modindex](#)
- [search](#)